

1-734-439-3500

78

OL CLUB, including a

WIFE

Make the Wise Choice

All That Jazz
Jack Kerouac was
the James Dean of
American Literature.
Section B

In Business

BUSINESS

Pierce gets down to business

bob
Pierce
Q&A

Chelsea
Chamber
Director
goes on
the record.
Page 4-B

Our champions



Page 6-A

The Chelsea Standard



75

Vol. 135, No. 39

www.chelseastandard.com

Thursday, February 8, 2007

SPOTLIGHT



Chelsea High senior
Micah Hudson scored
10 points helping lead
the Chelsea Bulldogs
to a 58-53 victory over
rival Dexter.

PAGE 1-C

MORE INSIDE

The Chelsea Community
Foundation recently awarded
a grant of \$6,000 to bring
the Ann Arbor Symphony
Orchestra to our schools.

PAGE 6-A

WE'VE GOT MAIL

"Our daughter was
involved in a motor
vehicle accident on
Waterloo Road on Jan.
20. An unidentified
woman stopped to help
our daughter while she
waited for the ambulance.
We would like to
express our utmost gratitude
to her. She provided
such a comfort to our
daughter. How blessed
we are to live in such a
caring community."

Steve and Jan Fedele
Chelsea

BULLETIN BOARD

Choir showcase
Company C, Chelsea
High School's song and
dance ensemble, will
host showcase choirs
from four other schools
at 7 p.m. Saturday.
Tickets for the performance
of Showcase 2007
are available from the
Chelsea Pharmacy or at
the door for \$10.

INDEX

Second Front	Page 6-A
Editorial	Page 8-A
Living Here	Section B
Obituaries	Page 2-B
Calendar	Page 3-B
Sports	Section C
Government	Page 8-C
Faith	Page 10-C
Printed on recycled paper	News Tip HOTLINE! 475-1371

Amazing Grace

Turning small steps into big ones

Just moments after walking
into her classroom at High
Point School, Grace
Knickerbocker and I lock eyes. She
stares at this
stranger for a
few seconds in
silence. Then
her eyes are
gone, focusing
on something
else in her
world much
more important
than this
unknown visitor.

Without saying
a word, I got her message. I
understood.

God delivers us in different ways.
It's easy to see the physical differences
in people, but God didn't stop
there. In fact, what makes people so
different, so unique is what's on the
inside. There is a fire inside each
one of us that creates different heat
and different amounts of light. Yes,
it burns in all of us; but not to the
same degree or same intensity.

While most of us can walk better
than Grace or talk better than Grace,
she is blessed on the inside, with a soul
that burns brighter and longer and hotter.
And her "eyes are the windows into
her soul."

Grace shares her gift through her
eyes. I could feel her approval with
just a short stare in a bright and
crowded classroom. Grace gave me a
thumbs-up, a high-five, a pat-on-the-
back - with just a simple look.

"She's very easy to love," says her
mom, Patricia Knickerbocker. "She's
an amazing little girl and a very loving
little girl."

Grace, who is 7 years old, has been
diagnosed with Chronic

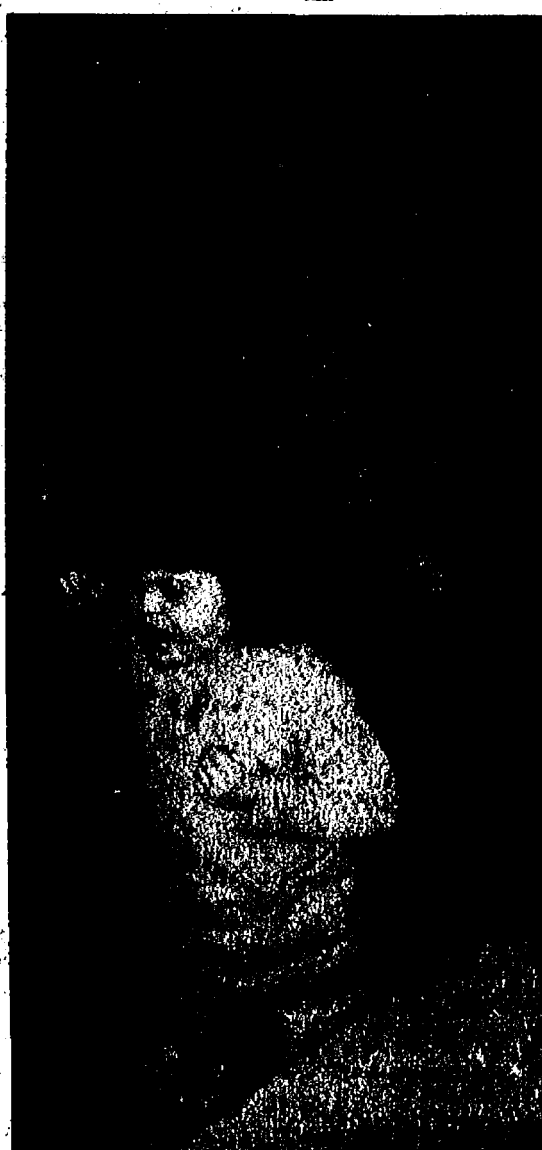

Tina Tefft, a teacher at High Point
School, keeps a watchful eye on Grace
as she cruises around the classroom.

Encephalopathy and Cerebral Palsy.
She is receiving services under the
category of Severely Multiply
Impaired (SMI). Doctors told Patricia
and her husband Brad that Grace
would never be able to walk.

Doctors apparently didn't consult
Grace's soul before making that
diagnosis.

"Her teachers were very confident

that she would walk someday,"
Patricia said. "But I told them that
the doctors said she would never
walk. And they just said, 'oh, she
will walk.'"

Tina Tefft is a teacher at High
Point School and has been helping
special needs students achieve their
goals - and beyond - for more than
29 years. Grace is a special needs
student, but, first and foremost, she
is a special student. And it didn't
take Tefft long to realize that.

"The first time I met her she had
the appearance of bright and sparkly
eyes, and as a teacher that's what
I like to see," Tefft said.

Grace was communicating with her
eyes, telling her teacher that she has
something inside of her that is special,
and together the two of them would
explore, learn and grow - turning
small steps into big ones.

"She was very spunky and that's a
good thing," said Tefft, who has had
Grace in her class for four years. "I
would rather have spunky."

Spunky translates as a willingness
to learn and develop. A willingness
to grow and achieve and succeed.
And in Grace's case, a willingness to
walk. But before that first step came
years of practicing - and not just
practicing to let go.

"A lot of what we do here is routine,"
Tefft says. "There is an every-
day routine of small things and you
have to do these things everyday in
order to see progress. It's taking the
time to pull yourself up or taking the
time to put your hands together
before you learn to sign. It's taking
the time to be active participants in
what we want to do."

Tefft says when children have limited
physical skills it takes a long

See GRACE - Page 10-A

Post office could be delivered in 2008

By Terry Jacoby
The Chelsea Standard

After a delay of more than
a year it appears the United
States Post Office is ready to
deliver its promise of a new
building for Chelsea.

"We began the process last
year and were forced to stop
because of a freeze placed on
all projects across the country,"
said Bryant J. Schroeder, a real estate
specialist with the post office.
"But we have been given the
go ahead to continue the
Chelsea process."

Schroeder said that if the
process remains on schedule
Chelsea will have a new post
office within a year to 15
months. Schroeder also doesn't
believe another freeze on
the project will happen during
that time.

"I don't have any control
over that but my feeling is we
won't see another freeze," he
said.

The Chelsea Post Office
has been in its current location
since 1937. The current
facility is 6,000 square feet,
but half of that is in the basement.
There is about 1,500
square feet on the main floor
and parking has been a problem
for many years.

The first step for a new
post office is advertising the
type of building required to
house the new facility. The
Postal Service is looking for
parties who are interested in
providing an existing building
or land on which a building
will be constructed to
serve as the main post office
for Chelsea.

See POST - Page 6-A

HERITAGE REGIONAL SPECIAL REPORT: SCHOOL FUNDING

Devastating consequences\$

Future state cuts
will have direct
impact inside
our classrooms

By Brian Cox

Staff Writer

What was considered a crisis in
school funding four years ago has
morphed into a catastrophe, say
school administrators from across
the county who are waiting on word
from Lansing about the extent of
another round of midyear cuts that
could be as much as \$224 per pupil.

The pro-ration, which is necessary
in light of a \$377 million deficit in
the state's School Aid Fund, is expected
to have devastating consequences on
public education at all grade levels.
School leaders in Milan, Saline,
Manchester, Chelsea, Ypsilanti and
Dexter say that in the last four years



School officials point to lack of funding as the biggest problem in classrooms.

they have made every effort to keep
cuts from affecting performance in
the classroom, but now there is little
left to cut except staff and programs.
"I can't take anything more out of

this building's budget," said John
McGuire, the retiring principal at
Klager Elementary School in
Manchester, a district that is facing a
\$500,000 deficit even before the

prospect of midyear cuts. "There's
nothing left to take out. We've been
cut to the bone."

The "bone," administrators say, is
the people and programs necessary
to provide effective educational
services to children. Unless the
Legislature makes structural
changes to how the state funds public
education, cuts are now at the classroom
door, they say.

"It's no longer a matter of extras,"
McGuire said. "We're talking direct
services."

Administrators paint a bleak picture
of how mid-year cuts will affect
their districts next year.

Layoffs and larger class sizes are
inevitable. Slashes to elective programs
such as music and art are
probable. Trimming athletic offerings
is anticipated. Reduced transportation
services, scaled back professional
development, and delays in the
purchase of new textbooks and
up-to-date technology is likely.

"We're down to making real difficult
cuts," said Milan Area Schools
Superintendent Dennis McComb.

See SCHOOLS - Page 3-A

Lafontaine Family

Lafontaine

Call for Appointment

Oil Change

FREE! 19 pt. Safety Inspection

Excludes diesels & synthetics



BUSINESS SHOWCASE

Heritage Newspapers/West

Paid Advertisement

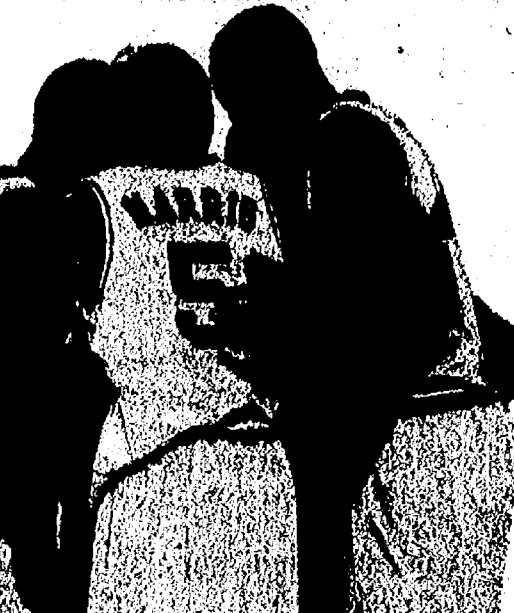
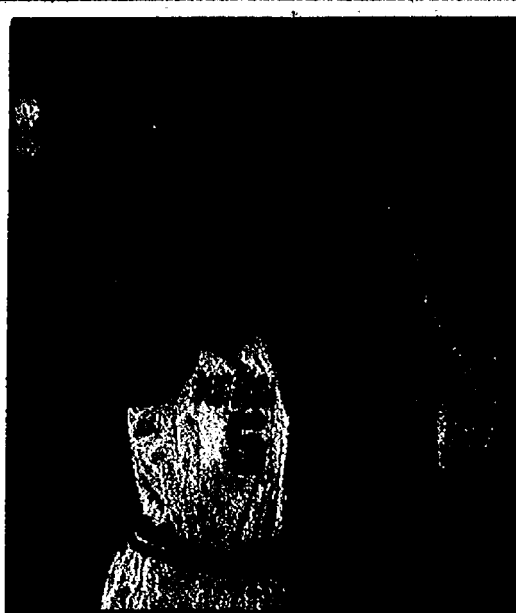
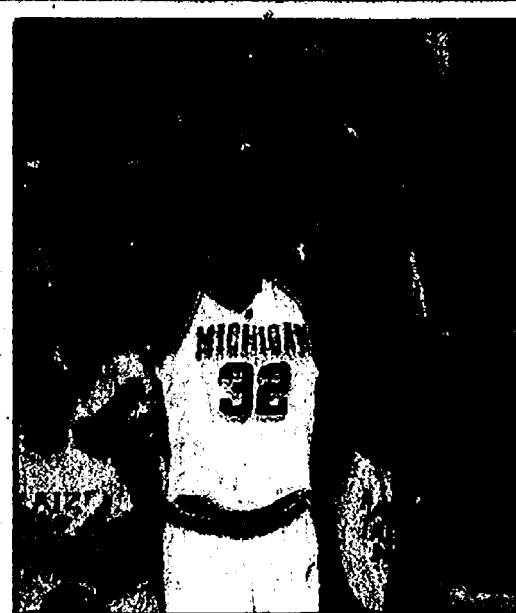

A closer look into Michigan Basketball

With just four home games left in the regular season, the Michigan Men's Basketball team will shoot to continue a big season and promise an exciting game experience for fans at Crisler Arena where an average of over 10,000 fans gather to cheer on the home team under the bright lights, big-screens and traditional Go Blue enthusiasm. Catch the next home games this Saturday against Minnesota

and next Saturday when Indiana meets the Wolverines for Big Ten action. With convenient parking and an inviting variety of food and beverage vendors, watching college basketball has never been easier and more fun for the entire family. Led by Head Coach Tommy Amaker, in his sixth season, Michigan currently tops the number of conference players who

have joined the Big Ten's 1,000-point club at mid-season. Nine conference athletes have hit the mark including Wolverines seniors, Lester Abram with 1,169; Dion Harris with 1,319 and Courtney Sims with 1,194. Congratulations!

"The Michigan Men's Basketball games here at Crisler are always a lot of fun for fans. With some of the most exciting college basketball in the country and a chance to cheer on the Wolverines, the games offer a great opportunity to see our student athletes," said Clark Riley, Assistant Director of Marketing.

There's a huge student section, easily recognized by the maize shirts and occasional blue-painted face with a dedicated group of boosters and families who wouldn't miss a game.

The young team is led by a solo captain, fifth-year senior, Lester Abram and seniors Dion Harris, Brent Petway, and Courtney Sims.

Abram is the first three-time captain for Michigan basketball and returned to the team after being granted a fifth-year following left shoulder surgery during the 2004-05 season, which only allowed him to play in three games.

Harris, a 2005 All-Big Ten honorable mention guard,

became the 40th Wolverine to score over 1,000 career points during his junior season and in the last month has moved into the U-M all-time top 20 for scoring and the top 10 for minutes played (3,735), assists (363) and steals (125). He ranks No. 2 all-time for three-point field goals (240) and attempts (676).

Petway continues to be the energizer off the bench for the Wolverines. Known for his dunking prowess, Petway is No. 4 all-time for career field goal percentage (193-for-321).

Courtney Sims leads the team in both scoring (12.8 ppg) and rebounds (6.3 rpg), and has 13 career double-doubles.

The 2006-07 team is young, including one of seven freshmen, Ekpe Udoh, who leads the team with 49 blocks, which is second in the Big Ten (2.1 per game). He also averaged 5.2 points and 4.3 rebounds in his first season.

Michigan is proudly among six Big Ten squads that have tallied 15 or more victories so far this season and will be vying for more wins during the last seven games in the team's regular season.

The Michigan men's basketball team will hold its 46th annual postseason awards ceremony, "A Celebration of Michigan Basketball," on Saturday, April 7, in Crisler Arena. The celebration

will include a social reception with the team, featuring hors d'oeuvres from 5:30 p.m. to 6:30 p.m., an exemplary silent auction, team autograph opportunities, the postseason awards ceremony hosted by master of ceremonies and Michigan play-by-play broadcaster Matt Shepard, recognition of the team's seniors and a season highlight video.

Tickets for the celebration are \$40. Admission includes general floor seating for the awards ceremony, the social hour with the team and access to the silent auction. Fans that purchase tickets will be allowed to enter through the Crisler Arena tunnel entrance.

The concourse level of Crisler Arena will be open to the public at no charge, beginning at 6:15 p.m., for fans wishing to attend only the awards program and season highlight video portion of the evening.

Tickets for the celebration can be purchased online or by calling the U-M Ticket Department at (866) 296-MTIX.

Get all the stats, game times and news at www.mgoblue.com.

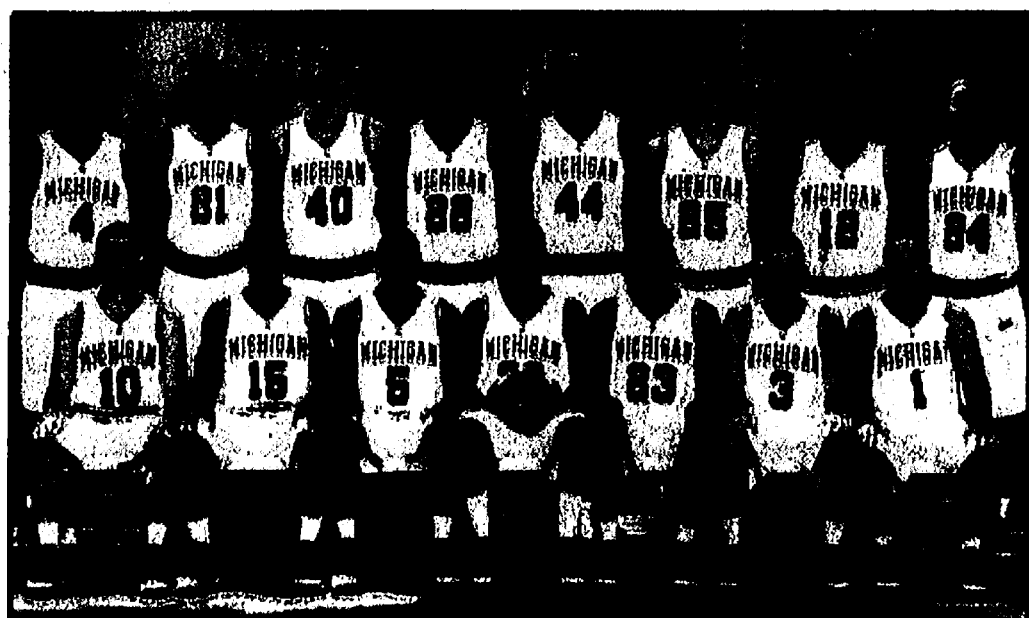

2006-07 University of Michigan Basketball
(Back Row): DeShawn Sims, Kendric Price, Phil DeVries, Ekpe Udoh, Courtney Sims, Zack Gibson, Anthony Wright and Ron Coleman. (Front Row): Reed Baker, Jevohn Shepherd, Dion Harris, Lester Abram, Brent Petway, K'Len Morris and Jerret Smith.

2006-2007 MICHIGAN MEN'S BASKETBALL SCHEDULE

DATE	OPPONENT	W/L	SCORE
Nov. 10	CENTRAL CONNECTICUT STATE	W	60-40
Nov. 11	DAVIDSON	W	78-66
Nov. 12	EASTERN MICHIGAN	W	80-51
Nov. 15	UW MILWAUKEE	W	66-59
Nov. 17	HARVARD	W	82-50
Nov. 22	YOUNGSTOWN STATE	W	65-56
Nov. 25	UMBC	W	66-54
Nov. 27	at NC State	L	67-74
Dec. 2	WOFFORD	W	83-49
Dec. 7	at Miami (Ohio)	W	62-56
Dec. 9	DELAWARE STATE	W	70-43
Dec. 16	NORTHERN ILLINOIS	W	67-52
Dec. 23	at UCLA	L	55-92
Dec. 28	ARMY	W	62-50
Dec. 30	GEORGETOWN	L	51-67
Jan. 3	ILLINOIS*	W	71-61
Jan. 6	at Northwestern*	W	58-46
Jan. 13	at Purdue*	L	53-67
Jan. 17	PENN STATE*	W	77-57
Jan. 20	PURDUE*	W	71-55
Jan. 24	at Wisconsin*	L	58-71
Jan. 27	at Indiana*	L	61-76
Jan. 31	IOWA*	L	69-82
Feb. 6	at Ohio State*	L	76-63
Feb. 10	MINNESOTA*		8 p.m.
Feb. 13	at Michigan State*		9 p.m.
Feb. 17	INDIANA*		4 p.m.
Feb. 21	at Illinois*		9 p.m.
Feb. 24	at Minnesota*		2:32 p.m.
Feb. 27	MICHIGAN STATE*		7 p.m.
Mar. 3	OHIO STATE*		TBD

Ticket Information
1-866-296-MTIX
www.MGoBlue.com/tickets



Michigan
vs.
Minnesota

Sat. Feb. 10th - 8:00pm
Crisler Arena

Buy \$8 Tickets

Visit: www.MGoBlue.com/tickets
Click: Promotions link on the left

Enter Code: **HERITAGE**

SCHOOLS

Continued from Page 1-A

whose district would lose more than \$540,000 and go into deficit spending if the state takes back the full \$224 per pupil. "We're running out of choices."

In Ypsilanti, where the district has cut 20 percent of its \$54 million budget for the past two years and closed schools to do it, Superintendent James Hawkins said keeping cuts out of the classroom is unavoidable.

"We can't go a third year without cutting programs," he said. "We've been as innovative and creative as we can, but there are no more alternatives."

Principals and superintendents say the cuts will impact services of fundamental importance at every grade level.

Increased class sizes

The number of students in elementary classrooms, already believed to be too high in some districts, is likely to balloon as a result of staff reductions. Klager Elementary School in Manchester recently decreased its number of second-grade classes from four to three, rocketing the number of second-graders in a class up to 27.

Class sizes from kindergarten through first grade at Klager currently hover in the low 20s, but that could go up to as high as 27 or 28 students next year, said Manchester Superintendent David Oegema.

"We're looking at cutting teachers," he said bluntly. "The question becomes, educationally how big do you want classes to be?"

At some point, educators say, increased class sizes negatively impact student performance and classroom management.

Roger Moore, principal at Bates Elementary School in Dexter, would like to see class sizes around 18, but his school's class sizes average 22 to 24 students, which remains within an acceptable range for now, he said.

"We've been able to function OK," he said, "but smaller class sizes are very desirable."

Staff cuts in Dexter are likely next year, said Superintendent Evelyn Shirk, who will have to confront a deficit of about \$750,000 if the full pro-ration comes down, and that has Moore concerned about the possible loss of some of his building's para-educators, whom he describes as instrumental to his young students' overall well-being.

"There is a safety aspect we can't afford to lose," Moore said. "It takes a lot of adults to keep kids safe."

In Milan, where the teacher contract does not place a limit on class size without additional compensation, administrators are working to keep elementary class sizes down, but some classes in the high school approach 38 students.

It's increased class sizes, in fact, that administrators believe will prove the tipping point for parents, who on the whole, they say, have failed to fully realize the extent of their district's desperation. Cuts over the past several years have drawn the attention of small groups of parents with special interests, administrators said, but the pending cuts will be felt district-wide.

For the past five years, we've been making cuts that have not been painful enough to get people up in arms," McComb said. "We're in real pain now."

Added Oegema, "Parents have not put pressure on the state. The pressure has been put on the school boards, who simply do not have the funds to change it."

Elevated class sizes likely will spur parents to voice their displeasure with Lansing legislators.

"It's going to be an increase in class size that is going to really get parents' attention," said Andrew Ingall, principal at Beach Middle School in Chelsea.

Educating the 'whole child'

In addition to increased class sizes, districts must now seriously consider

impacting students' overall education by cutting programs from athletics to art. In Saline, eight teams in basketball, football and volleyball were recently cut at the middle school to save an estimated \$25,000. Chelsea cut girls freshman soccer this year.

In addition, seven Saline teachers and six para-educators were laid off in January. Gifted-and-talented programs were cut last year for Chelsea kindergartners through sixth-graders.

Also, Manchester students likely could see fewer electives at the middle school next year and there is talk of reducing the counseling staff at an age where students are struggling with issues surrounding self-esteem and self-control. An at-risk program for students was cut earlier this year.

Music, art and physical education are in jeopardy at the elementary school level, while supplies for science labs and art rooms could become lean.

"To do science right, you have to be in the lab two, three times a week," said Chelsea High School Principal Ron Mead. "Supplying labs and art rooms has a cost."

For the most part, Chelsea has been able to maintain a six-year cycle for textbooks, but keeping updated texts could become a casualty of budget cuts.

Mead said Chelsea has resisted initiating a pay-to-participate program, but he doesn't know how much longer the district can hold out, and he dreads the day he walks into the football stadium and sees advertising posted everywhere.

High schools likely will have to sacrifice keeping

classrooms equipped with up-to-date technology, which Dexter High School Principal Kit Moran says can be costly.

"At the high school level, we have to be as technologically advanced as possible to keep students' interest and to prepare them for a world with rapidly evolving technology," Moran said.

The wide range of cuts will effectively gut schools of the programs parents value most.

"We're here to educate the whole child," said Chelsea Area Schools Superintendent David Killips, who faces having to come up with about \$850,000 if the state takes back the full \$224 per pupil. "But we're getting into having a generic, sterile school system."

Addressing the problem

While some school districts have healthier fund balances than others, all are ailing after years of being tapped to offset state cuts. Milan has a fund balance of about only 2 percent of its general fund, and would not be able to absorb the full weight of the pro-ration this time around. Saline's fund balance just tips 5 percent. The recommended fund balance level is 15 percent, which

Manchester approaches with 14 percent, but Oegema said he expects to pull the midyear cuts from the fund balance, slicing it almost in half. Dexter stands at 10 percent.

Reliance on a district's fund balance is failing, administrators said, and they must find other revenue sources. So they are considering trying to pass sinking funds, a countywide millage, exploring privatization, and increasing fund-raising efforts from school foundations.

The Washtenaw Intermediate School District has formed a finance study committee to look into proposing an enhancement millage that would be levied countywide and distributed on a per-pupil basis to districts.

But WISD Superintendent William Miller says local revenue alternatives will be insufficient to avoid future cuts.

"Even if we went to all the local and regional revenue

See SCHOOLS — Page 5-A

You Always Protect The Ones You Love

The security of life insurance, the smiles of your children, the help of your Farm Bureau Insurance agent. The best things in life are pretty simple. Call today.

Dave Rowe
CPCU

1250 S. Main, Suite 1C
Chelsea
475-9184
www.farmbureauinsurance-mi.com

Michigan's Insurance Company
Making Your Future More Predictable
FARM BUREAU INSURANCE
FARM BUREAU MUTUAL • FARM BUREAU LIFE • FARM BUREAU GENERAL

ATKINSON CHIROPRACTIC CHELSEA

Celebrate
Chiropractic

Enjoy
Chiropractic

Get adjusted for life.
28 years of experience



Dr. Warren B. Atkinson
FOUNDER
1952-1998



Letha Atkinson
EXECUTIVE
DIRECTOR



Dr. Ronald Smith
ASSOCIATE
DOCTOR



Dr. William Karl
ASSOCIATE
DOCTOR



Jill Maurer
CHIROPRACTIC
ASSISTANT

734.433.LIFE M-W-F 8-12 2-6 • Tues. 2-6 • Thurs. 8-Noon 734-475-8669

JACKSON TRIPPERS
1-800-482-5761

• PALM SPRINGS, CA	Feb. 21-Mar. 7
• PALM SPRINGS MOTORCOACH	
• GRAND CANYON	Feb. 27
• CELTIC WOMAN	Fox Theatre April 3
• "CHICAGO"	Palmer House April 5-8
• MACKINAC	Grand Hotel May 26-29
• NEW YORK CITY	June 25-30

Terry Hubel Construction
New Construction/Remodeling

- Kitchen
- Bathrooms
- Windows and Siding
- Remodeling
- Licensed and Insured
- Free Estimates

Call 734-231-7488

MAPLE CITY ELECTROLYSIS, INC.

"Skilled in the Art & Science of Permanent Hair Removal"

Kathy Storrer RE, CPE

- Free Consultation
- By Appointment Only
- Evenings & Saturdays Available

8005 MAIN ST. • DEXTER
517-403-4117

pinkturtle FINE CLOTHING

"Brighton"

Valentine's Day with our heartwarming gift ideas!

311 N. Main St. • Chelsea, MI • Tel: 734.475.9590 • thepinkturtle.net

Get a massage and give back!

\$5 to charity

Throughout February, to honor our 5th anniversary, \$5 from every massage appointment and gift certificate purchase will be donated to the non-profit Bay Cliff Health Camp, which serves handicapped children and adults.

Body Wisdom Massage Therapy

(734) 424-2800 Main Street, Dexter
www.BodyWisdomMassage.net

Chelsea hair design

This Month's Feature
CLIP-N-SAVE

Valentine's Day \$60.00
Mani/Pedi

*receive a FREE bottle of Valentine's pick or red polish!
*All Hairsprays 20% OFF thru February

— Open 6 Days A Week —

Cuts • Styles • Color • Highlights • Full Line Nail Services

106 W. Middle St. • Chelsea • 475-5959

Chelsea Area Chamber News

New Location
310 N. Main
Suite 120
Clocktower Complex

www.chelseamichamber.org

— February 15 —
Annual meeting at the Chelsea Comfort Inn and Village Conference Center.
Call for more information.

— March 3 —
Bowling Bonanza held at Chelsea Lanes.

Need the Perfect Gift?
Give "Chelsea Cash" Gift Checks!

Retail Advisory Council Meets
every other Wednesday, 7:30am.
Call the Chamber for dates and locations

FOR INFORMATION Call (734) 475-1145

& Synko Associates, LLC

Career transition specialists focusing on customized client services
Career Direction • Resumes • Networking • Interviewing
734.332.8800 • www.SynkoAssociates.com • 3025 Boardwalk, Ann Arbor

got smile?

COSMETIC DENTISTRY

~Barbara M. Wehr, D.D.S.~

Same location: 7300 Dexter-Ann Arbor Rd. • Suite 300
NEW Phone (734) 426-8360 • Dexter

- Senior Discounts
- New Patients Welcome
- Payment Plans Available
- Most Insurances Accepted
- Evening and Weekend Hours

Superintendent explains what WISD does and how

William MILLER Q&A

PART II

The following is the second of a two-part Q&A with William Miller, superintendent for the Washtenaw Intermediate School District. Miller talks about his role as superintendent, what the ISD does for schools and the services the ISD provides for students and teachers.

Another area you deal with is providing teachers with resources to improve their craft. How does the Intermediate School District do this?

WISD supports teachers, their schools and students in a myriad of ways. Currently, WISD provides more than 50 teaching and learning services, including:

- Administrator assistance to local school district programs.
- Assessment services and technical support.
- Assistance for priority schools as defined by the No Child Left Behind Act.

- Assistive Technology and Augmentative Communication tools and lab.
- Bus driver/supervisor training and safety education programs for schools.
- Business services support to public schools, public school academies and non-profit corporations.
- Career Pathways/Career and Technical Education program coordination
- Child Find Program for special education
- Communication and marketing consultant services and conference on teaching and learning
- Cooperative purchasing programs for equipment and supplies
- Countywide sub registry and data warehousing
- Directory of countywide educational services and statistics
- Distance learning and Educational Development Plans (EDPs)
- Electronic reporting (including Single Record Student Database)



William Miller

- Fingerprinting and grants and development assistance
- Home schooling information and homeless education assistance
- Instructional Consultation Teams (ICT)
- Information Resource Network (IRN) and teacher workroom
- Internet connectivity via fiber optic network and multi-media and technology training, including Video on Demand and video production instruction
- Leadership and design team support and literacy support
- Michigan Educational Assessment Program (MEAP) support
- Pupil accounting, audits, consulting and assistance
- Regional educational media center services and school improvement assistance
- Senior Exit Survey and Graduate Follow-up Survey
- Staff development coordination and services
- Teacher consultants for all students with physical, hearing and visual impairments
- Teleconferences (administrative and instructional)

See Q&A — Page 7-A

VALENTINE GIFT IDEAS

WINANS JEWELRY VALENTINE'S SALE

50% off jewelry
25% off watches

Jewelry is a lasting symbol of your love.
Take advantage of this special sale to tell
Someone how much they mean to you.

Starts February 9—February 14

Extended store hours

108 S. Main St., Chelsea
(734) 475-2622
In business since 1898

Nature's Remedies

February is National Heart Month

Take care of your loved ones NATURALLY

CARDIOVASCULAR SCREENING

Call For Appt. **\$25.00 Special** Call For Appt.

FDA approved digital pulsewave analyzer.
Simple 2 minute test could save your life.

734-475-8036

1119 S. Main St., Chelsea

www.naturesremedies.us

The
Croswell Opera House
presents the Valentine's Day musical

SHE LOVES ME

"A 2 1/2-hr.
NON-STOP SMILE
punctuated by
laughter." —TIME

FEB. 9-11 & 16-18
8pm Fri, Sat; 3pm Sun
\$25, \$22, \$20
517-264-SHOW (7469)
www.croswell.org
CROSWELL OPERA HOUSE
129 E. Maumee St., Adrian, MI

michigan council for
arts and cultural affairs

AVAILABLE FEB. 9, 10 & 14TH ONLY!

- ♥ 2 Entrees
- ♥ 1 Appetizer
- ♥ 1 Chocolate
Cake
- ♥ Soft Drinks

\$35.99

Includes a Carnation for Your Sweetheart

~Call for Reservations~

Chelsea Grille

1120 S. Main Chelsea • 734-475-7714

HAIR'S EVERYTHING

135 W. Michigan Ave., Saline • (734) 429-4277
Tues.-Fri. 9 am-8 pm, Sat. 9-4

Gift
Certificates
available for
your sweet
heart

**Highlight &
Haircut
Only \$75**

With Katherine or Lisa

**Spa Manicure
& Pedicure
Only \$60**

- We offer:
Family friendly free con-
sultations specializing in:
- Corrective Colors
 - Perms • Facial Waxing
 - Manicures • Pedicures

Stop by and meet our
friendly staff

established since 1984

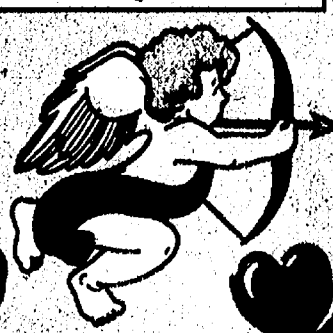

It's time to take care
of YOURSELF

Purchase
**Massage or
Personal
Training**

Sessions/Packages
by February 28th to receive

15% Off

Limit 2 / Cannot be combined with any other offer.
Available for members & non-members.

Stop by the Service Desk or Call 734.475.4100 to purchase.

Chelsea Community Hospital Health & Wellness Center
14800 East Old U.S. 12, Chelsea, MI 48118

SCHOOLS

Continued from Page 3-A

options we have, it won't be enough," Miller said.

Miller said the ISD is working with legislators to mitigate the pro-rata and to address changing the structure of school funding. Legislators at this point, Miller said, have no plan.

Districts such as Chelsea, which passed a sinking fund and a bond issue in 2004, say they are "capital funds rich, but operations poor." Money raised through sinking funds and bond issues only can be used for facilities and not operational costs such as salaries.

Ypsilanti's Hawkins said

his district could save about \$500,000 by privatizing transportation.

In Dexter, Shirk said she planned to present to the school board the advantages of a recreation millage and a bond issue.

Saline is exploring putting a sinking fund before voters in May.

"We have fewer and fewer options," said Saline Superintendent Beverley Geltner.

What's next?

In his five years as Chelsea's superintendent, every year Killips has kept thinking "this year will be the one when it bottoms out." He is no longer that optimistic.

"I don't know we've seen the bottom yet," he said.

Moran, who is marking his 28th year in education, said he expects to hear more and more stories of districts' budget cuts in the next 12 months.

"The difficult question is what can we live without?" he said.

Districts have dealt with cuts or no increase in their foundation allowance for four of the last six years. A survey conducted by Michigan School Business Officials, the results of which were released last week, found that 120 of the state's school districts (20 percent) would go into deficit by the end of the 2006-07 school year.

Brian Cox is a reporter for Heritage Newspapers. He can be reached at 429-7380 or bcox@heritage.com.

Officials call for tweak of Proposal A

By Brian Cox

For almost five years, in light of increasing concerns over unreliable financing from the state, school officials have called on legislators to tweak 1994's state Proposal A, which dictates how Michigan's schools are funded.

When voters overwhelmingly approved Proposal A in March 1994, it signaled a dramatic shift in how the state funds schools. Proposal A changed the main source of education revenues from local property taxes, which were deemed as too high, to the state sales

tax, which was increased to accommodate the new demand. Proposal A also shifted control of funding away from the local level and placed it squarely in the legislature.

Proposal A worked well over the decade during a thriving economy when revenue from sales tax was high. But as early as 2003, education professionals saw warning signs that Proposal A, and thereby the state's schools, was vulnerable to a downturn in the economy.

In November 2003, professors David Arsen and David Plank of Michigan State University concluded,

"After 10 years, there are increasing strains in Michigan's school finance system, which should be addressed at the state level."

The report went on to say: "The revenues earmarked for the School Aid Fund under Proposal A have never been adequate to satisfy the promises that the Legislature has made to Michigan's public schools. To make up the difference, the state has transferred an average of more than \$500 million per year from the state's general fund to the SAF. The current structural

See PROPOSAL — Page 4-A

That Say "I LOVE YOU!"

La Jolla
Fine Jewelry

*This Valentine's Day
Say I Love You with Jewelry*



*A Woman's Heart is an Ocean of Secrets.
Heirloom Quality is our Tradition.*

Family Owned Since 1970
Custom Jewelry Design
(734) 475-0717

111 S. Main, Chelsea, MI 48118

THE OLD ROAD DINNER TRAIN
Valentine Specials February 14th
EACH COUPLE RECEIVES A COMPLIMENTARY FLOWER

WINE TASTING TRAINS
Starting in February • Call for Details

- Five Course Elegant Dining
- Bar Service
- 3 Hour Round Trip
- Murder Mystery on Board the Train
- Gift Certificates Available
- Business Charters

DINNER TRAIN, Blissfield, MI

Reservations Required
888 GO RAIL

give
passion
to your
Valentine
Only from teleflora.

**Order Early for
Best Selection!**

Open Valentine's Day 8am-7pm
Saline Flowerland
7370 E. Michigan Ave., Saline
(734) 429-4458
Mon-Fri 8am-6:30pm, Sat 8am-6pm, Sun 11am-4pm

Visit us at:
www.salineflowerland.com

Saline Flowerland, Inc.
Quality Green Plants & Flowers From Our Greenhouse

Put the kids to bed and spend a romantic Valentine's Day at home with the comfort of a wonderful gourmet Common Grill dinner for two.

Your choice of any two selected entrees, two salads, dessert to share, oven fresh rolls, and a bottle of red or white wine. Total Package \$65 (+tax)

Your Entree Selections:

- Parmesan Encrusted Lake Superior Whitefish
- Mixed Grill
- Broiled Stuffed George's Bank Lemon Sole
- Wild Mushroom Ravioli
- Veal & Porcini Baci Pasta

Your Salad Choices:

- The Grill's famous House Salad
- Caesar Salad
- Tuscan Pear Salad

Dessert for Two:

- The Grill's Tiramisu
- Double Chocolate Mousse with whipped cream and fresh berries

Valid February 14, 2007 - Open 11am-10pm
Take out only. Reservations for pickup times available in advance by calling

(734) 475-0470.

Valentines!
Dinner for Two
To Go!



downtown chelsea 475-0470

BACKWOODS BEEF JERKY

The Perfect GIFT FOR YOUR VALENTINE

I-94 at Exit 162
Oak Tree Plaza
Next to Chelsea Dollar Store
12855 E. Old US-12 • Chelsea
(734) 475-1300 Jerky Made On Site

OPEN Mon-Sat 10am-7pm

Chelsea Teddy Bear Co.

Why not give a teddy bear.

Valentine's Day

Call or order online.

Chelsea Teddy Bear Co.
734.433.5499
www.chelseateddybear.com

SECOND FRONT

www.chelseastandard.com

The Chelsea Standard

February 8, 2007

Chelsea News in Brief

Night magic

The 4th annual Chelsea School District Staff and Friends show, "A Little Night Magic," will take the stage at 7:30 p.m. Feb. 23 in the Chelsea High School Auditorium. The cabaret style show features vocal acts, as well as a rock band, a storyteller and even some comedic entertainment. Several of Chelsea's own teachers, administrators, secretaries and custodians will perform. Students and their families attending the show in the past have enjoyed seeing a different side to their teachers as they display talents they don't often get the chance to showcase during school hours. Tickets for the show are \$8 for adults and \$5 for students. They are available at Chelsea Pharmacy and at the door.

Fudge road show

The Chelsea Community Hospital Auxiliary is presenting FUDGE WUDGIE - The Gourmet Chocolate and Fudge Road Show on Feb. 12 and 13. The sale will be held in the hospital Dining Room from 8 a.m. to 4 p.m. on Tuesday and from 9 a.m. to 3 p.m. on Wednesday. The two-day sale will feature many chocolate and fudge items, including products voted as being "America's No. 1 Gourmet Fudge."

For more information, please contact the Chelsea Community Hospital volunteer office at 734-475-3919.

Send a vet to DC

The Dexter American Legion & Pride and Honor Flights presents Johnny Walker and his Spare Parts Band Music Show from 8 p.m. until midnight on Feb. 24 at the American Legion Hall in Dexter. The show will feature great music to listen and dance to including old rock & roll and blues. Also on the schedule is John Conklin, who will be sketching portraits. Snacks will be provided and there will be a cash bar. Admission is \$10.

The best part of the evening is where the money will go. Pride and Honor Flights will be taking World War II veterans on one day flights to see their Memorial in Washington D.C. at no charge to them.

"We believe they have already given enough," says Faye Wisely, one of the event's organizers. "We are fundraising to take 10 flights this year and 10 next year. This is a \$200,000 project and we need everyone's help so if you know of a Michigan veteran who would like to take advantage of this opportunity please let us know and we will contact them."

For more information, call Faye at 734-426-8931.

Library offers teens a place to hang

By Shiela Pursglove
Special Writer

Local teenagers are finding "teen-space" at the Chelsea District Library a great place to kick back and relax.

"I think teenspace is popular because teens need a place to 'come down' from the pressures of school and hang out with friends in a neutral setting," said Karen Persello, head of the library's youth and teen services.

In addition to immersing themselves in books — fantasy and stories about real teens solving real problems are big hits — teens also enjoy a host of activities, and special events.

According to Edith Burney, youth and teen librarian, the teenspace provides a free, informal location for relaxation, conversation, and Internet access.

"The books are a bonus," she said.

The biggest challenge is providing good transportation options from school and from home.

"A lot of kids live far from the library, and must coordinate with their families to get into town," Burney said.

"The second biggest challenge is to let teens have fun here within the boundaries of good library behavior."

One of Burney's favorite library programs is Animanga Club - Club Otakon is for all ages, Club Koko for ages 13 and up, and Club Chugakko is for grades 5 to 8.

"I love Animanga Club because it gives me a chance to meet so many teens on a regular basis," she said. "The teens like it because they get to hang out with their friends, watch videos for free, and eat cookies and snacks."

Teens are excited about some of the new titles out this past year, including "Lush," and "New Moon," Burney said. Series titles that continue to be popular are the "Warriors" series by Erin Hunter, and Scott Westerfeld's

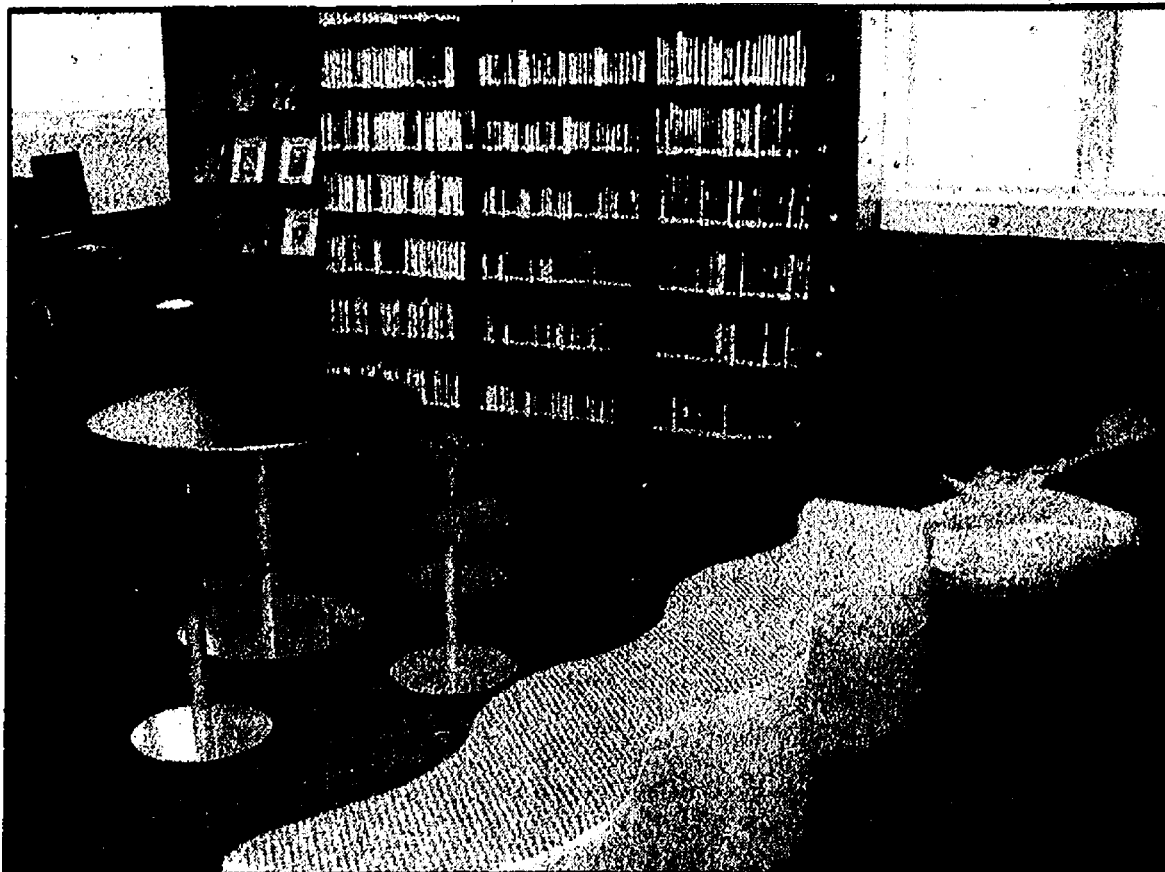

"Pretties" series.

"Eragon is still popular, especially with the movie tie-in, and I expect people to be reading 'Blood and Chocolate' quite a bit this year with the new movie adaptation coming out."

On the music front, Burney said teens are listening to very eclectic sounds, from older favorites like Smashing Pumpkins, Korn and Weir Al to bands-of-the-moment like AFI, Angels and Airwaves, Plus 44, Evapescence, Taking Back Sunday, Hinder, and The Fray. Pop music from Justin Timberlake, Shakira, Jojo, Beyonce and Fergie is also popular, as are R&B and Rap singers like Ludacris, Mary J. Blige and Diddy.

One challenge of offering programming is that local teens are pretty busy and have lots of commitments, from

sports to volunteer opportunities to just hanging with their friends, said Shawn Personke, the library's community relations and development coordinator.

"What's been great to see is the popularity of teenspace," she said. "Any day after school, it's filled with teens and backpacks. They're here to talk with friends, do homework, use the computers, read, and listen to music."

"We're really glad they are here!" Upcoming events include Teen DDR Extreme 2, a Feb. 14 Valentine's Day party, a Feb. 23 Friday Night Teen Lock-In, Animanga Clubs, movies, and a Fairy Tea Party.

For a full listing, call 475-8732, or visit www.chelsea.lib.mi.us.

Sheila Pursglove is a freelance writer.

Grant will help bring symphony to schools

The Chelsea Community Foundation recently awarded a grant of \$8,000 to the Ann Arbor Symphony Orchestra to bring its successful music education program, "Ensembles in Your Classroom," to students in Chelsea elementary schools.

The "Ensembles in Your Classroom" program brings professional musicians from the symphony into classrooms to perform for, interact with and educate children about classical music. The program is based on the idea that exposing students to music and the arts will enhance the likelihood that they will participate in and develop a life-long appreciation for the arts.

"One of the joys of Ensembles in Your Classroom is to see the excitement in a youngster's eye when an ensemble comes into their classroom or school auditorium," said Mary Steffek Blaske, executive director of the Ann Arbor Symphony Orchestra. "The Chelsea Community Foundation has planted a seed of learning in math, history, science, social studies and music that will be an indelible part of that youngster's life."

The Ann Arbor Symphony Orchestra will bring three professional ensembles to each of Chelsea's three elementary schools beginning in 2007. Each visit will consist of a musical program followed by presentations on various topics, including individual composers, evolution of various musical genres, concepts of rhythm and melody, physics of music and sound, and music theory. Lessons are aimed at reinforcing the overall curriculum while also inspiring children and helping them to see the relevance of music to their lives.

"The ensembles will support and enhance the total educational experience for thousands of Chelsea students," said Jane Wilkinson, board president of the orchestra. "Thanks to support from the Chelsea Community Foundation, this enrichment is free to the schools."

The Chelsea Community Foundation is a permanent charitable endowment fund that provides an ongoing source of revenue for a wide range of programs and activities in the Chelsea community. Founded in December 1995, the Chelsea Community Foundation is a \$1.7 million permanent charitable endowment and has provided more than \$616,000 in grants to organizations working to improve the quality of life in Chelsea and surrounding communities. For more information on the foundation, call (734) 475-9891 or visit www.cfsem.org or www.chelseamichamber.org.

The Chelsea Community Foundation is an affiliate fund of the Community Foundation for Southeast Michigan.

Chelsea's National Champions



The Chelsea Starlite Cheer Team took first place to gain a national championship title at the Athletic Championships in Columbus, Ohio on Jan. 20-21. The Starlites are members of the Chelsea Recreation Michigan Xtreme Cheer Team and compete in the youth recreational division. The team consists of Alise Hale (front row, l-r), Kylie Busdecker, Megan Soloman, Reiley Merrill, Olivia Leonard (second row), Taylor Bisesi, Abby Clancherty, Brianna Hess, Emma Hess, Kayla Whipple (third row), Lexi Janisse, Katie Sroufe, Taylor Cooley, Corynne Eder, Kaitlyn Hasley, Coach Katrina Williams (back row), Sara Allen and Kall Young. Coach Marti Williams is not pictured.

POST

Continued from Page 1-A

The preferred area is between Werkner, I-94, Freer and Wilkinson. The minimum size site desired is approximately 36,900 net usable

square feet. The building must be approximately 5,500 square feet on a lot of approximately 36,900 square feet and the site must be zoned for Postal use or have the potential to be rezoned for Postal use.

"The size is a little smaller than what we were proposing

before the freeze, but we believe it still will meet Chelsea's needs," Schroeder said. The site will include parking spaces for 20, customer vehicles, 23-employee vehicles and 18 postal vehicles.

"Once we get a list of possible locations the people in the

community will get a chance to comment and give their opinions either in writing or by calling," Schroeder said. "We will then select the final site and only the mayor can then comment on the selection. We don't want to put this in a location that will be detrimental to the community."

Dan's
SIDE STREET GARAGE

Serving Chelsea since 1995

- ASE Certified
- Over 30 Years Experience
- American & Japanese Auto Repair

121 Buchanan St. • Chelsea
734-475-2278

Schultz

BOTTLE GAS AND APPLIANCES

Residential • Commercial • Agricultural

PROMPT SERVICE

We own and operate our own bulk plant.
Family-owned and serving the area since 1939.

Don't forget to get your propane tanks filled here!

(US-23 to Milan) 1115 Dexter St.
Mon.-Fri. 8:30 - 5:30, Sat. 8:30 - Noon

Call 734-439-1503 or 1-800-882-5546

Valentine's Dinner
at
Tri-County Sportsmen's League
8640 Moon Rd., Saline
February 14th • 5:00pm-7:30pm

Presale only
Call 734-429-9561

\$12⁰⁰ per Adult
\$20⁰⁰ per Couple

Seniors:
\$11⁰⁰ Singles or
\$18⁰⁰ Couples

Prime Rib, Potatoes
Vegetables
Salad, Rolls
& Dessert

Q&A

Continued from Page 4-A

• Workshops, seminars and classes for school and agency staff

Do enough teachers take advantage of these services?

Yes. Those who want assistance from WISD can receive it and all school districts in Washtenaw County avail themselves of WISD's services. They are free to choose (or ask for assistance in customizing) the ones that will best meet the needs of their students.

Dedicated to teaching and learning, WISD's employees serve: more than 48,000 students in 10 communities; more than 4,800 public school employees in 80 plus buildings including teachers, principals, administrators, aides, secretaries and bus drivers; more than 70 public school board members; 10 public school districts; nine public school academies and 35 non-public schools.

What are some challenges teachers are facing today that the intermediate school district resources can help with?

Increasing demands for improving teaching and for raising standards mean that teachers need more help with professional development and curriculum assistance. We also need to help teachers put testing and assessment data to use to help all students learn. Meeting the increasing mandates from the state and federal level like NCLB, school safety, screening and fingerprinting are some of ways we help staff in our schools.

Classroom sizes are growing all over the state. How can teachers deal with that and still be successful?

Class size has been shown to have a direct impact on student learning. With diminishing state resources teachers have been forced to cope with increases in class size. Some instructional technology solutions can help, but there is no way to manage the negative impact on instruction of increasing class size.

Time is probably one of the reasons teachers don't use your services. Are there things you are doing to make it easier for teachers to take advantage of your resources?

We offer imbedded professional development in local districts along with an increasing amount of resources available on-line. In the last few years, we have gone digital with many of our

resources so that teachers and others can access them 24/7.

How is the Intermediate School District funded?

WISD is able to provide its services through a combination of funding from the State of Michigan, local allocated and voted millage and some federal sources. Nearly 71 percent of WISD's 2006-07 budget is projected to be transferred to local schools to help pay for their (special and general education) programming.

Under the law, ISDs can levy countywide millages (taxes approved by voters) to

help fund programs for general, special and vocational and technical education programs. They may also levy, with voter approval, an enhancement millage. Since the passage of Proposal A, intermediate school districts are the only school districts that can raise operating funds through voted millage. WISD is funded, in part, by millage that is levied for its general and special education programs, only.

The 2006-2007 millage levied for WISD (with the Headlee rollback) is: General Education .0984 (approved for 0.12 mill); Special Education 3.8781

(approved for 4.5 mills); total mills levied 3.9745.

WISD receives a fraction of a mill to fund its general education services like school improvement, professional development, assessment services, curriculum support, and compliance with the No Child Left Behind Act. The allocated or approved amount of 0.12 mill cannot be increased. But, it can be (and has been) decreased or rolled back under a provision in the law called the Headlee Amendment.

WISD also levies a millage to fund countywide special

See Q&A — Page 10-A

Hesse & Company, CPA

David A. Hesse, CPA

• Tax Planning and Return Preparation for Individuals and Small Businesses

• Accounting and Payroll Services

3400 Travis Pointe Rd.
Suite E
Ann Arbor, MI 48108
(734) 998-1040
(734) 998-1046 fax

dave@hessecpa.com
www.hessecpa.com

20750 Old U.S. 12
Suite 2
Chelsea, MI 48118
(734) 433-1100
(734) 433-1192 fax

A-1 TREE, Inc.

Great Savings on Tree Removals

Tree Trimming is best now while trees are dormant

— CALL FOR FREE ESTIMATE —

734-426-8809

If you see
Margaret
wish her
a happy
90th birthday.

LOVE HER FAMILY

It's Time

- Increase confidence & persuasive ability
- Speak to groups with comfort, clarity & conviction
- Improve interpersonal & leadership skills
- Develop & maintain a more positive attitude
- Manage worry, tension and stress with...

The
DALE CARNEGIE
Course

Ann Arbor Class begins

Wednesday, March 7th at 6:00 pm

Other locations available

Missed sessions can be made up.

Space is limited. For more information, contact

Linda Meloche at 734.475.4334

meloche@dalecarnegie.com

www.dalecarnegie-mich.com

presented by Ralph Nichols Group

We're Back!

Welcome To Our State Of The Art

Salon & Day Spa... You'll Love It!

**Also check out our NEW
February & March Salon & Spa Specials**

With your **ONE HOUR MASSAGE**, given by Gemini's Spa Massage Therapists, Zlatice Bradley and Kathryn Welasinski, you will receive a free **8g Pannicle Body Lotion**, to fight the signs of dry, wrinkled skin.

Your face will look years younger with your **FACE ANALYSIS**, cleansing, exfoliation and final moisturizing for prematurely aging. Gemini's Spa aesthetician, Laura Deshaine will give you a **FREE** enlivening facial mask.

You will never have a pedicure like this one. A **ONE HOUR SPA PEDICURE** full of exfoliating, moisturizing and rejuvenating hands-on treatment. Gemini's Spa Manicurist Donna Allen and Dawn Cobb will give **FREE** French manicures or French pedicures with your spa nail services.

Our 10 stylists are excited for you to visit the salon. Gemini's stylists want to give you a **powder dose** moisturizing treatment for your winter dry hair, **FREE** with your salon service.

Keep February exciting by visiting us at the Salon & Day Spa.

GEMINI
Salon & Day Spa

1020 S. Main St. • Chelsea, MI 48118 • 734.475.7006

Affected by arthritis, carpal tunnel or hand pain?

"There is no reason to live with constant pain. We can help you return to the quality of life you deserve."

- B.J. Page, D.O.

- Specializing in hand, & wrist procedures, including fracture repair

- Board Certified in Orthopedics

For a consultation, please call

(734) 475-4028

CHELSEA
ORTHOPEDIC
SPECIALISTS



Chelsea
Community
Hospital

www.cch.org

Open House

Chelsea Medicine and Laser

Our area's 1st Medical Spa
Monday, February 12, 2007
6:00 – 8:30 p.m.

Chelsea Medicine and Laser
— A Medical Spa, specializing in real solutions for real skin problems. Our goal is to help you look your very best!

Featuring:

- ◆ Laser & IPL discussions on aesthetics, hair removal, smoking cessation, weight loss and pain reduction.
- ◆ Aesthetic consults: Individualized skin treatments, including peels and microdermabrasion.
- ◆ Mesotherapy: A procedure used in Europe for over 50 years which reduces areas of fat and cellulite without surgery.
- ◆ Botox and Restylane consults with Drs. Howlin and Page who trained with the inventors of these procedures, ensuring the latest techniques for the very best results.
- ◆ Osteopathic Manipulation Therapy: Dr. Page explains how manual manipulation can help with painful conditions.

Highlights:

- ◆ **Free aesthetic consults** with Drs. Howlin & Page using Visia technology — see for yourself the condition your skin is in and receive recommendations to improve the look and feel of your face and prevent further sun damage.
- ◆ **Jane Iredale Mineral Make up** — FREE color typing with an expert in make-up application. See and feel for yourself what a difference good make-up can have in your overall appearance.
- ◆ **Cosmeceutical consults** featuring **Derma Therapeutics** and **SkinCeuticals** both offer you the best in medical grade skin care. Representatives available for discussion.
- ◆ **Special Offer** 10% discount on procedures booked at the open house. 10% product discount.

Diane Howlin, M.D. & Carla Page D.O.
Chelsea Medicine and Laser
A Medical Spa
1620 Commerce Park Drive, Suite 100
Chelsea, MI 48118
www.chelsealaser.com

Questions call: 734-475-2921

Letters to the Editor

Letters may be sent to editor@chelseastandard.com or to Chelsea Standard/Dexter Leader, 20750 Old US-12, Chelsea, MI 48118

EDITORIAL

Our policy

It is our policy to run all local letters to the editor that deal with local issues and are not personal attacks.

www.chelseastandard.com

The Chelsea Standard

February 8, 2007

Questions & Answers

So you cleaned your office this week?
Yes I did. And I found a whole stack of old reader surveys.

What did you learn from them?

I learned why readers are readers and editors are editors. One reader told me that they wanted to see more school coverage. The very next one said they wanted to see less school coverage.

What does that tell you?

It tells me we are covering the schools just right.

But you're a big believer in the more school coverage the better.

This is true. It's always been my philosophy that you can't have enough school coverage. We are a community newspaper and schools are the most important part of a community.

Wow, suddenly this has become quite boring?

Well, that starts with the person asking the questions.

What else did the surveys tell you?

One woman wanted to see a Dr. Phil column every week. But instead of taking up a whole column I have the solution for all the men out there who can't seem to find that special woman and are tired of the dating scene: Cinemax. Let's face it guys, if you're tired of all the women out there, imagine how all the women out there feel.

What about a health and nutrition column every week?

I have all the answers there as well: I have learned all by myself that cutting out just one milkshake a day is a great way to lose weight. Another simple trick is to put all the foods that go together on different shelves in the refrigerator. For example, put the jelly on the top shelf and the peanut butter on the bottom shelf. So when you go to make a sandwich at 2 in the morning you are bending down for the jelly and then reaching up for the peanut butter. It's a great way to burn calories.

Heard you met some interesting people last Wednesday?

I met one of the best theatrical directors in the country just a few hours after walking through the mud with a Dexter farmer. And it's amazing how much these two people have in common. Both of them mentioned hard work, family and the love of what they do in just the short time I was with them. Both face pressures everyday to deliver: whether it's producing milk a buyer is willing to pay for or producing a play the public is willing to pay for. The best part of this job is meeting people that inspire you. I met two on Wednesday.

Speaking of inspiration, how is your neighbor Norm doing?

Every neighborhood has a "Norm." His middle name by the way is Al because I think his parents knew it would be the closest he would ever get to Norm-al. Anyway, he begged his wife to let him buy a snow blower, which in most people's case is a total waste of money. Norm's driveway is maybe 10 feet - if you include the sidewalk and half the street. He was out there the other day snowblowing his driveway after we got maybe a quarter-inch of snow - like his SUV wouldn't have been able to get through all that snow. Any dusting of snow sends Norm to the garage to fire up that snowblower just to prove he needed it.

What's Jamie Dudaash like?

Jamie is the coach of the Dexter cross country team. I asked him a few weeks back about the secret behind winning five consecutive state cross country titles. That's amazing stuff. He gave a lot of credit to the coaches at the lower levels who prepare these great runners before they ever get to him. That may be true. But the cross country team wasn't exactly running on all cylinders until Dudaash took over.

Seinfeld line, please?

"You know why fish are so thin? Why? They eat fish."

Anything else you would like to add?

I like how this great committee of the world's greatest minds concludes that global warming is really happening. The next day I almost froze to death walking from my car into my house - from the garage.

Anything else?

One more thing. Al Gore for the Nobel Peace Prize for his "work" on global warming? The man made a movie about it, yet did NOTHING about it for eight years when he had the power to do something about it. And I thought he won the Nobel Peace Prize for inventing the Internet?

To the Editor: Our daughter was involved in a motor vehicle accident on Waterloo Road on January 20. An unidentified woman stopped to help our daughter while she waited for the ambulance. We would like to express our utmost grati-

tude to her. She provided such a comfort to our daughter. We would also like to thank the Thomas Houle family, the 2 female EMTs from Huron Valley Ambulance, Trooper Todd Etue of the Michigan State Police dept., and the wonderful

ER staff at Chelsea Community Hospital especially Diane Weld, nurse practitioner, and Dr. Patrick Munson. How blessed we are to live in such a caring community. With great appreciation, Steve and Jan Fedele Chelsea

Our take:

Existing laws should not be duplicated

The state House is again considering superfluous legislation, this time aimed at combating rowdiness and assaults at sporting events.

State Reps. Rick Jones, R-Grand Ledge, and Gino Polidori, D-Dearborn, have introduced House Bills 4088 and 4089, which they say would boost criminal penalties against those who assault referees, coaches and athletes during sporting events.

If approved, the bills would make such assaults felonies punishable by up to two years in prison and fines up to \$2,000.

The bills are now before the House Committee on the Judiciary. That's where they need to stay.

There is no doubt that Jones and Polidori mean well, but this is one of those feel-good proposals that seek a remedy already established within existing state law.

Physical assault already is a felony. Police and prosecutors already have the power to arrest and charge those who attack coaches, athletes and referees with a crime, and to bring those charges in court. It's their call - as well as the decision of the person assaulted - to press those charges.

Supporters of the proposal say too many such incidents are treated as misdemeanors instead of felonious assaults. But let's be clear: The moment you put your hands uninvited on another person, you have committed assault. And since that law already exists, we don't need a special category of assault laws on the books.

Jones, a former county sheriff who said he attended several football and basketball games where players and referees required police protection; and Polidori

hope their proposed legislation acts as a deterrent to parents and fans who may go haywire in the heat of an athletic event. But no law can do that.

A parent or fan who goes so far over the edge as to engage in a physical assault over a missed call or because their child was passed over by a coach isn't thinking rationally to begin with. They are not going to pause and think about the potential ramifications of their actions. If they did, they'd already know that they can be charged with assault under existing laws, and remain on the sidelines.

Existing law does not act as a deterrent to the few who choose to act out in anger at sporting events; a duplication of that law won't either.

Duplicating laws that we already have is not the answer to this phenomenon; enforcing existing law is.



Michigan History

"Capturing" the elusive cougar

They are secretive, solitary, fast and once roamed Michigan. They are cougars.

The little-known tale of the elusive cougar is the cover story of the January/February 2007 issue of Michigan History. Author Aaron Veselenak has spent the past several years digging into all available sources tracing "big cat" sightings back to the pio-

neer period. Cougars became increasingly scarce, possibly extinct, as more settlers arrived in Michigan. Bringing the story up to date, Veselenak contends some experts believe cougars have returned to Michigan.

Other articles in this issue chronicle Michigan's connections to one of America's most famous gangland slayings; how the state's liberal marriage laws once

made Michigan the Las Vegas of the Midwest; the 2005 discovery of a Lake Michigan steamer that was crushed in the ice and sank 120 years earlier; and what inspired Henry Longfellow to write his epic poem, The Song of Hiawatha.

For more information, a free trial issue, or to learn about Michigan History for Kids magazine call (800) 368-3703 or visit www.michiganhistorymagazine.com.

STREET TALK

"What's the most romantic thing you've ever done for your sweetheart or they've done for you?"

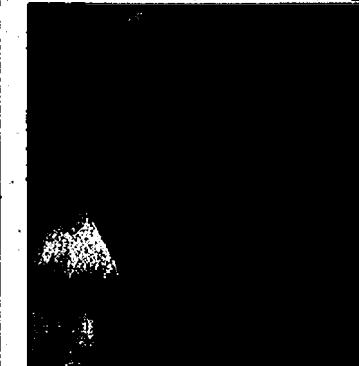

"Marry her!"
DOUGLASS HOPPE
SYLVAN TWP

"My husband went out and found a windmill and had it moved to our farm."

RISA RICHARDS
SYLVAN TWP

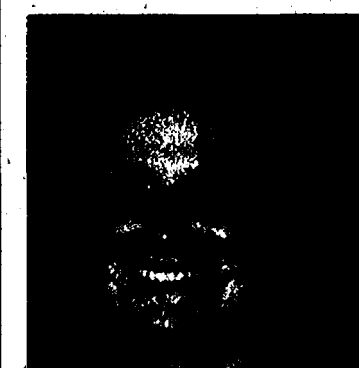

"My husband has done so many things over our years together. On our wedding day he hired my hairdresser who lived 1.5 hours away to come and do my hair and makeup as a surprise."

TERRI LEONARD
DEXTER TWP

"We planned a romantic getaway to South Haven at Martha's Vineyard Bed & Breakfast in November. We walked the beach for miles holding hands and went on wine tours."

LORI KILIAN
DEXTER TWP

By Mary Kumbler

The Chelsea Standard

A Heritage Newspaper Established in 1871

JAMES K. WILLIAMS JR.
President, Heritage Newspapers
jwilliams@heritage.com



TERRY JACOBY
Editor
tjacoby@heritage.com



TERESARIDDLE
Advertising Director
triddle@heritage.com



DON RICHTER
Sports Editor
drichter@heritage.com



SANDI KASHA
Staff Writer
skasha@heritage.com



COLLEEN COOPER
Customer Service
ccooper@heritage.com



MICHELLE MICKLEWRIGHT
Advertising Consultant
mmicklewright@heritage.com



BETH HARRIS
Advertising Consultant
bharris@heritage.com

HOW TO REACH US

The Chelsea Standard

20750 Old US-12, Chelsea, MI 48118

Office: 734-475-1371

Fax: 734-475-1413

Home Delivery: 877-857-1118

Display Advertising: 734-429-7380

Classified Advertising: 877-888-9202

Classified Fax: 877-21-FAX-US (877-213-2987)

Subscription Rates:

Mail Delivery: \$60.00 Two Years, \$39.00 One Year, \$19.50 Six Months

Postmaster send address changes to:

The Chelsea Standard/Dexter Leader (USPS #101-720), 20750 Old US-12, Chelsea, MI 48118

Periodical postage paid at Chelsea, MI 48118 ISSN # 1524-3486

Office hours: Monday through Friday 8:30 a.m. to 5 p.m. World Wide Web: www.heritage.com

The Chelsea Standard is published every Thursday by Heritage Newspapers

A Journal Register Company Newspaper

www.journalregister.com



PROPOSAL

Continued from Page 7-A

deficit in the general fund will make it extremely difficult for the Legislature to continue transfers at this level."

It was a prophetic statement. The state enacted its first pro-ration, or taking back of promised revenues, to the tune of around \$86 per student, the month following the reports release.

Since that first pro-ration, school districts have seen reductions or no increase in their per-pupil foundation allowance four out of the last six years.

At the same time, districts have seen their budgets buckle under increases in health care costs and state-mandated pension fund contributions.

"We have a structural problem that needs to be addressed by the Legislature," said Washtenaw Independent School District Superintendent William Miller.

Gov. Jennifer Granholm is expected to present her budget plan on Thursday, at which time school districts will learn the extent of the pro-ration, which could be as high as \$224 per pupil, though many administrators believe it will be lower.

In the meantime, Proposal A continues on "un-tweaked."

Heating Oil

Stay Warm this Winter - Don't Run Out!
Call **Lenawee Fuels** today!
1-800-937-fuel 3835

- Home Heating Oil
- Commercial Fuels
- Diesel Fuels & Biodiesel
- Gasoline & Lubricants
- Cash Discounts
- Metered Delivery
- Budget Plans



Sign up for our "KEEPFULL" Account
Ask about our New Customer Discount
Emergency Delivery Available
Serving the Community since 1958

ExxonMobil

"He's a very articulate black man."

Together we can stamp out prejudice. It only takes one voice to make a difference. Find yours at www.freedomcenter.org



Don & Pat Laier Farm Machinery Auction

Saturday, February 10th, 2007 10:00am
1140 S. Lima Center Rd., Chelsea, MI 48118
Farm Auction of Good Field Ready Equipment



1997 Dodge Ram Pickup 1500 V8, Gas, 4WD, (50,000 miles) Laramie SLT; 1975 John Deere 4030 Diesel Tractor Dual Hydraulics, Synchro-Range Tran (5670 Hrs), # 077889; Case-IH 550 Gas Tractor, Narrow Front, #220073; Farmall 550 Gas Tractor W/Quick Hitch, Narrow Front, #6474; 1965 Alfa Chairman WD-45 W/Passenger; Wide Front Case 2000 Diesel Tractor, 8 Speed Tran, W/Cab, (5670 Hrs); Pedestal for JD 10-20 Series 8-737377; Oliver 120 Combine W/138 Grain Tails, #270059; John Deere 1750 Max Emerge Plus Conservation Corn Planter, 4 Row Wide, Great Plains 1205 No Till Drill, 19 Hole, Hardi TR-300 Field Sprayer W/Foamer; John Deere 18t Cart Drag; JD 12 Spring Tooth Drag; John Deere 310 13t Disc; Int 710 4 Bottom (18") Plow, Auto Reset; Int 710 5 Bottom (18") Plow, Auto Reset; Brillion 12t Outbacker 4 Ader; Brillion 10t Outbacker; Brillion 12 Cultivator; Glenco 7 Shank Soil Saver; Brush Hog Brand 8t Bush Hog, Spt Hitch, Cast II (PTO); Service Bush Hog Triller Type, Heavy Duty; New Holland 658 8t Green Chopper; Study 4 Row Stalk Chopper; Kinlar 12 4000 Stalk Chopper; Unverferth 558 10 Ton Gravel Wagon; Kilbuck 225 8 Ton Gravel Wagon; (2) Flat Rack Hay Wagons; New Idea 318 Mounted Corn Picker, 2 Wide Row; Payette Forage Box on New Idea Gear; Spt Post Hole Digger, 8" Auger; 056 A-V Stihl Chain Saw; Old JD Corn Sheller; John Deere Hyd Cylinders; Quantity of Log Chains; Front Mount Buzz Saw; Small Aluminum Elevator; Portable Head Gate; Wagon Hoist; Sleeve Pulley; (2) 5 Gallon Stainless Steel Milk Pails; Old Screw Type Barn Jack; (2) Surge 50 lb Malters; Ashley Wood Stove; Fairbank Merna Blastform Scales; (2) Percell Dryers; Old 12 Wood Pulley; Several Milk Cans; Antique Wood Cabbage Cutter; Imperial Eastman Quick Crimp Model A-501 Hyd Hose Crimper, s/n 7434; Complete Inventory of Hose Fittings; Complete Inventory of Hose, 1/4" thru 3/4"; 12ga Remington 1100 W/Deer Barre; Savage Model 24A 1100; 16ga Single Shot J Stevens Arms Co.; Thompson Center 50 Cal. Black Diamond Muzzle Loader; JD 170 Lawn Mower.

Auctioneers:
Bill Sheridan, CAI
(517) 719-0788
Doug Sheridan
(517) 749-7878
Larry Sheridan
(517) 684-0499



Preview online!
(517) 676-9800

www.sheridanauctionservice.com

Directions:
5 Miles East of Chelsea on I-94 to Fletcher Rd (exit 160), Then South on Fletcher Rd 2 Miles to Jerusalem Rd, Then 1.5 Miles East on Jerusalem Rd to Lima Center Rd, Then South 1/2 Mile to 1140 S. Lima Center Rd.

Sunday Brunch

by Chelsea Hospital Catering

Join us
Sunday,
February 11, 2007
10:30 a.m. to 1:30 p.m.

Main Dining Room,
Chelsea Community Hospital

Complete with wait staff,
white linens, and fresh flowers!

Mark your calendar for the
upcoming Sunday Brunches...

- March 11, 2007
- April 15, 2007
- May 20, 2007

Chef Ben's Sunday Brunch Menu Highlights

- Lobster Bisque
- Prime Rib Au Jus
- Tortilla Mango Tilapia
- Cranberry Chicken
- Herbed Macaroni & Cheese
- Wild Rice/Roastworks Redskin Potatoes
- Vegetable Du Jour
- Omelets/Scrambled Eggs
- Biscuits & Gravy/Bacon/Sausage
- French Toast Sticks/Pancakes/
- Fruit Topping/Whip Topping
- Assorted Muffins
- Cut Fresh Fruit
- Assorted Salads
- Assorted Gourmet Desserts
- And much, much more...

\$12.95 per person,
no reservations necessary.



Chelsea Hospital Catering is available for your family or business events.

Call (734) 475-4026 for information.

clearwater



Try Before You Buy - 90 Day Risk-Free "Trial"

Bottle Water Without the Bottles!
Get **GREAT** Tasting,
SAFE WATER
at a fraction of bottled water prices



WHOLE HOUSE WATER FILTER

NEW NON-ELECTRIC TECHNOLOGY

BENEFITS OF KINETICO
QUALITY WATER SYSTEMS

- SOFT WATER
- NO TASTE
- NO ODOR
- NO ELECTRICITY
- NO FILTER CHANGE
- REMOVES RADON
- CRYSTAL CLEAR
- REMOVES CHLORINE
- ODOOR FREE

\$9.95 A Month Rent-to-Own
FREE INSTALLATION

FREE

Reverse Osmosis
Purifier with each
new Kinetic
Softener Purchase

1-800-342-0405

THE LEADERS AND BEST.

Announcing the Win/Win CD.

Rates go up - you win.
Rates go down - you're protected.

12-month
Variable Rate CD
with a penalty-free withdrawal

5.32% APY*

And will not fall below 5.00% APY
With "Loyalty Checking Account"***

5.07% APY*

And will not fall below 4.75% APY
Without "Loyalty Checking Account"***

Flagstar
Bank

CONSUMER AND BUSINESS BANKING

A screening colonoscopy can reduce your chances of developing colorectal cancer, which is the second leading cause of cancer death in the United States. Screening can also find precancerous polyps, which can be removed before they turn into cancer. If you're over 50, it's time to get screened.



1 888 229 7403 www.umich.edu/colonscreening

*Starting Annual Percentage Yield (APY) is based on the current 30-day London Interbank Offered Rate (LIBOR) of 5.32% and is accurate as of 2/1/07. Rate may change after account is opened and will normally adjust monthly on the first business day of each month, based on the 30-day LIBOR on the last business day of the previous month. Minimum rates apply only to the initial 12-month term. One penalty-free withdrawal permitted during CD term. Additional withdrawals may result in imposition of applicable early withdrawal penalties. Minimum opening balance is \$500. Additional deposits not allowed during CD term. Account fees could reduce earnings. Not available for public units. Certain restrictions may apply. ***Customer must maintain an open and active checking account at Flagstar Bank with at least one automatic, recurring transaction monthly to qualify for the Loyalty Program. "Loyalty Checking Account" rate offer cannot be combined with coupons or other special offers. Please contact your local Flagstar banking center for more information.

Q&A

Continued from Page 7-A

education services. This millage, which is also subject to the Headlee rollback, can be increased by a vote of the people. It supports programming for the 7,000 plus students who receive special education services in the 10 local school districts of Ann Arbor, Chelsea, Dexter, Lincoln, Manchester, Milan, Saline, Whitmore Lake, Willow Run and Ypsilanti and nine public school academies.

How is WISD accountable to customers and the community?

WISD has a multi-faceted accountability system including:

- A countywide special education plan that is reviewed and approved by local districts

- A countywide Parent Advisory Committee that reviews the special education plan and meets regularly to discuss special education issues. Members are recommended by their district's board of education for

appointment.

- The Washtenaw Association of School Boards

- The Washtenaw County Superintendents' Association which has a Six Point Plan—developed in concert with the local schools.

- An annual budget review.

- The Special Education Administrators who meet monthly to ensure cooperative planning and effective, efficient and equitable service.

- The WISD 2010 Long-Range Plan that is published and reviewed.

- The WISD board goals that are set and published annually.

- The High Point Parent and Staff Organization which meets regularly.

- Individual Education Planning meetings that are held with parents and professionals to plan student programs.

- Independent financial auditors who review WISD's books annually.

- The Michigan Department of Education (MDE) that monitors WISD programs to ensure compliance with the law.

- MDE state reports that are completed quarterly, annually or as required, e.g. Single Record Student Database, student head counts.

- Advocacy groups and associations that are dedicated to ensuring that individuals with special needs receive appropriate services, e.g. Center for Independent Living.

WISD is also accountable under these State and Federal laws: Open Meetings Act; Annual public budget hearings; Freedom of Information Act; School Code; Individuals with Disabilities Education Improvement Act and Michigan's Rules for Special Education.

At a time where districts are struggling to pay bills, forcing students to pay for sports for example, could this money be spent in a better way. How long can districts and the state afford to fund the intermediate school districts?

Michigan's Intermediate School Districts make it possible for us to have the quality public schools citizens

expect for all our children.

With the support of ISDs, Michigan schools offer equal access to quality and funding, are cost-effective and affordable, help students with special needs, focus on continual improvement and are technologically up to date.

Intermediate school districts partner with local school districts to make quality Michigan schools possible. And, there are similar versions of intermediate units across the nation. By working together with their ISD, the districts save money and share resources and services, this benefits the students and the entire community.

Pegasus
SPAS & LEISURE PRODUCTS
BROOKLYN
A LIFESTYLE IMPROVEMENT
877-464-SPAS(7727)
Pegasus-Spas.com
Since 1977

AfterSchool programs
Helping kids find the hero within.
Let us know you want afterschool programs in your area.
Call 1-800-USA-LEARN.

Premier Cab Company
Taxi Service for the Manchester - Chelsea Area
734-428-4988
Senior rates & flat rates for Metro Airport
A Family Business that gives you Personalized Service to meet YOUR needs.

J's Tree Trimming & Removal, INC.
* Fully Insured * Free Estimates
* Experienced Climber
• Tree Trimming • Land & Lot Clearing
• Tree Removal • Brush Chipping
• Stump Grinding • Wood Hauling
• Firewood Delivery • Tree Repair
• Storm Damage • Pruning
ASH 100% REMOVAL & DISPOSAL
Jason Godfrey, Owner - Operator
734-260-0497 cell • 734-449-5318

Happy Valentine's Day!
Come in for any service in February and receive a FREE GIFT!
Remember our gift certificates make a great Valentine's Day gift!
Salon M
734.222.6390
283 S. Zeeb Rd., Suite 1, Ann Arbor

GRACE

Continued from Page 1-A

time to see progress. But time is the key to achieving goals and celebrating successes.

"It's important to give them time," she says. "That's the most important thing we do here. We give them the time they need. It might take two hours to get through lunch, but they have to pay attention to the details every day and we want them to be active."

The first step for Grace and other students at High Point is to bond with the teacher.

"They have to be able to trust us and they need to feel safe," Tefft said. "We build that relationship from the first time we meet them. They need to know that we are here to help them."

Grace is spending part of Friday afternoon walking around her classroom. She heads over to a door where there is a window and gazes outside into the bright sunshine. The sun shines through the window and through Grace's blonde hair, but even Mother Nature can't match the brightness of Grace's smile when she's happy.

"She has a lot of facial expressions," her mother

says. "And when she's walking, she's always smiling."

It's been a few months since she began walking between people and then on her own, but you would never know it now. Tefft always remains close behind, but Grace is certainly walking into uncharted waters with each step, going further each time, getting bolder and gaining confidence with each stride.

"It's a life-changing experience for Grace and her family," Tefft said. "To be able to walk there has to be the desire to want to. And Grace certainly has that desire."

Grace has two sisters, Sarah, 9, and Sophie, 3 months. But Grace has a much bigger family that includes her teachers (Tefft, Pam Kamrath and Sabrina Swarthout), her Chelsea School District bus drivers (including Tina, Monica and Alice), her babysitter Cindy St. Andre and the entire staff at the Europeds Program at the North Oakland Medical Center. Grace's parents and her extended family are obviously proud of what Grace has accomplished. But they're even more proud of who Grace is.

Tefft says it's the small things Grace has spent years doing that has helped her take those

first steps. Yes, small things change the world. And these small things certainly helped Grace take some very big steps.

"Are you and your beautiful eyes ready to go home," Tefft asks Grace as she puts on her coat.

Her eyes and bright smile say "yes."

Chelsea Family Dentistry
Todd A. Napieralski, DDS
Brian P. Wisniewski, DDS
Paul H. Doboš, DDS
Adults and Children
Comprehensive Family Dentistry
Accepting New Patients • Most Insurances Accepted
Evening Hours Available
123 South Street, Chelsea
734-475-8500

HAIL TO THE CONQUERING HEROES.

The Cancer AnswerLine is for anyone with questions about cancer. Amy needed information on treatment options when her niece, Suzie, was diagnosed with leukemia. When Amy called a cancer nurse, Jean, personally answered all of her questions, helping her realize they were not alone in the fight. It's another reason, what you remember about U-M are the people who are there for you along the way. That's the Michigan Difference.

M
University of Michigan Comprehensive Cancer Center
1-800-865-1125 mcancer.org

LUCKY DAY
Want a better Home Equity Rate?
This is your Lucky Day.

Scratch and Save at Charter One today. Every card saves you money on a new Home Equity Loan or Line. Come in by February 9th and make this your Lucky Day or call 1-877-TOP-RATE for more details.

Charter One
Not your typical bank.

Current rates and terms apply. Rates and terms vary. Discounts available only for new applications received between 1/13/07 and 2/9/07, and may only be applied to stated rates listed between 1/13/07 and 2/9/07. Offer subject to change without notice. All accounts are subject to individual approval. One rate reduction per property. Offer not available on Closed Rate Equity Line of Credit product, or the Line of Credit as part of the Loan/Line Combo product. Other restrictions apply. No purchase necessary. Tickets available at any bank branch and by calling 1-877-TOP-RATE. Equal Housing Lender. Member FDIC.

LIVING HERE

The Chelsea Standard

February 8, 2001

Chelsea



Events & Programs

While all things jazz continue at McKune Memorial Library, the library is also celebrating all things Valentine - but not red, roses, and bad rhyme!

Teens can celebrate a little funkier version of Valentine at the "Eat Your Heart Out" party from 6 to 8 p.m. on Wednesday. Youth and teen librarian Edith Burney says it's a great way to escape lame poetry and stereotypical "fax me" hearts.

"We're going to be making our own candy heart sayings, decorating heart-breakingly tasty cookies, and listening to 'romantic' music like Weird Al's 'Do you think I'm creepy?'" said Burney. "It's going to be more fun than chasing a ferret through a crowded locker room."

The "Princess Bride," the best romantic movie ever made, according to Burney, will be shown on the big screen. Teens will be awarded prizes for prettiest cookie, snarkiest candy heart, best imitation of Princess Bride characters, with bonuses for re-enactments.

Burney said she created this program because Valentine's Day can be an embarrassing day of misery and loneliness or an opportunity for a party!

"I want to make sure it's the latter. So bring a friend, bring a date, or bring your worst enemy!"

OTHER MCKUNE EVENTS

At the Movies: "The Da Vinci Code"

When and where: Friday, Feb. 9, 1 p.m., Chelsea Senior Center, 500 Washington.

What: Do you like to talk about movies? Join us at the Chelsea Senior Center for a great film and then share your thoughts in a lively discussion on Friday afternoons. We'll provide snacks and drinks, but bring a lunch if you want.

Jazz on Film

When and where: Fri., Feb. 9, 7 p.m., Cranesbill Books & Music

What: See classic jazz performances by giants such as Duke Ellington and Cab Calloway via short films called soundies, an early form of music video.

Jazz Essentials: Creating and Building a Jazz Collection.

When and where: Feb. 10, 11 a.m., McKune Room

What: Join jazz masters Arwulf Arwulf and Michael G. Nastos and see what every jazz aficionado, beginner or expert, needs in the ultimate collection. Part of the Chelsea Reads Together: All that Jazz.

Otakon Animanga Club

When and where: Saturday, 2 to 4 p.m., McKune Room (drop-in, for all ages).

What: Join techno-hostess Edith Burney for anime screening, manga swap, fun quizzes, and more! New to animanga? Don't worry, Edith's got you covered!

Marcus Belgrave's New Orleans Jazz Celebration!

When and where: Sunday, 2 p.m., McKune Room

What: What can we say about someone who's played with Wynton Marsalis, Ray Charles and Ella Fitzgerald? He'll bring his septet and a little bit of the Big Easy right here to Chelsea! One World One Family will collect donations for Habitat for Humanity's Musician's Village project. Part of the Chelsea Reads Sunday Afternoon Jazz Series - six weeks of live jazz.



Lilly Glahn travels through the icicle-filled climbing tube.



Kaitlin Letourneau and the other preschoolers find an icicle heaven the day after school was cancelled due to the ice storm.



Marlie Libs makes tusks with her icicles.

Chillin' out at Chelsea Community Preschool

Mitchell Black works hard to clear the bike track after the storm.

Jack Kerouac was the James Dean of American Literature

By Bill Harner
Guest Writer

For many of us, the discovery of Kerouac, particularly his great masterpiece "On the Road," was the equivalent of unearthing a diamond in the rough. The words leapt off the page at us, like a Miles Davis trumpet solo. They spoke of wonderment and a lust for life, of characters too wild and crazy to be tied down by the rigors of society, of great adventure waiting to be had somewhere out there...in the night.

Who was this man that hopped hot-shot freight trains, sipped on cheap red wine by broken-down river peers, with his movie-star good looks, who made other men poets, who had written a million words by the age of twenty-one, and with every word, helped invent a new language for America?

This is what we know: He was born Jean-Louis Lebris de Kerouac in Lowell, Massachusetts on March 12, 1922. Born of French-Canadian parents, he did not learn to speak English until he was six years old. He was a football star at Lowell High School and received a scholarship to Columbia University, then a college football powerhouse, in New York City in 1940.

After a leg injury ended his dreams for gridiron glory, he dropped out of Columbia, and devoted himself to writing. "The Town and the City," Kerouac's first novel was published in 1950 and drew comparisons to the work of Thomas Wolfe, but it would take seven more years before another publishing house would dare to touch his material.

The book, "On the Road," became an overnight phenomenon in 1957. A reviewer for the New York Times wrote, "Just as 'The Sun Also Rises' came to be regarded as the testament of the Lost Generation, so it seems



certain that 'On the Road' will come to be known as that of the Beat Generation."

With that review, his book became the bible and handbook for the post-war generation. Although Kerouac shied away from media attention, he continued to be prolific, joyous, tortured and misunderstood. He died with \$91 in his bank account, a sad, bloated, alcoholic at his home in St. Petersburg, Florida at the age of forty-seven. Posthumously he has become a commercial hit, a Gap ad.

The original manuscript for "On the Road" recently sold for \$2.4 million at auction to the owner of the Indianapolis Colts.

Go figure.

This is the riddle of Jack Kerouac. He was a poet who lived on skid row, a merchant seaman who went AWOL, a railroad brakeman and hitch hiker, a religious scholar and failed Buddhist, a troubadour and troublemaker, a jazzman, selling his vision of America in one long symbolic, serious, impressionistic novel after the other, leaving behind an enormous artistic legacy.

When Jack was asked about his generation, he said, "We are a beat generation."

I think what Kerouac meant to say is that when you get beat down to the ground, you have to reach down deep inside and pull yourself up by your bootstraps, and who can argue with that kind of American ingenuity. I'm not gonna, how about you?

The documentary "What Happened to Jack Kerouac" will be at 7 p.m. Feb. 15 at the McKune Memorial Library as part of the "Chelsea Reads Together" Community READ program.

Chelsea Reads Together schedule of events

Chelsea Reads Together and One World One Family present the "Chelsea Reads Together" program "All That Jazz."

Feb. 9, 7 p.m. "On the Road," by Jack Kerouac
Feb. 10, 7 p.m. "Bud, Not Buddy," by Christopher Paul Curtis.

Feb. 11, 2 p.m. in the McKune Room "jazz club" with Arwulf Arwulf and Michael G. Nastos, 221 S. Main St., in Chelsea.

Feb. 12, 7 p.m. New Orleans Jazz Celebration. Belgrave Community Center, 1000 Wynton Marsalis, Ray Charles, and Ella Fitzgerald. Proceeds will be donated to benefit Habitat for Humanity. Tickets: \$5. Project spearheaded by musicians Wynton Marsalis and Vincent York.

Feb. 13, 7 p.m. Chelsea Reads Together Jazz Trio from Michigan State University.

Feb. 14, 7 p.m. Chelsea Reads Together Jazz Quartet: new and old jazz with fine musicians.

Feb. 15, 7 p.m. Chelsea Reads Together Jazz Quartet: new and old jazz with fine musicians.

Feb. 16, 7 p.m. Chelsea Reads Together Jazz Quartet: new and old jazz with fine musicians.

Feb. 17, 7 p.m. Chelsea Reads Together Jazz Quartet: new and old jazz with fine musicians.

Feb. 18, 7 p.m. Chelsea Reads Together Jazz Quartet: new and old jazz with fine musicians.

Feb. 19, 7 p.m. Chelsea Reads Together Jazz Quartet: new and old jazz with fine musicians.

Feb. 20, 7 p.m. Chelsea Reads Together Jazz Quartet: new and old jazz with fine musicians.

Feb. 21, 7 p.m. Chelsea Reads Together Jazz Quartet: new and old jazz with fine musicians.

Feb. 22, 7 p.m. Chelsea Reads Together Jazz Quartet: new and old jazz with fine musicians.

Feb. 23, 7 p.m. Chelsea Reads Together Jazz Quartet: new and old jazz with fine musicians.

Feb. 24, 7 p.m. Chelsea Reads Together Jazz Quartet: new and old jazz with fine musicians.

Feb. 25, 7 p.m. Chelsea Reads Together Jazz Quartet: new and old jazz with fine musicians.

Feb. 26, 7 p.m. Chelsea Reads Together Jazz Quartet: new and old jazz with fine musicians.

Feb. 27, 7 p.m. Chelsea Reads Together Jazz Quartet: new and old jazz with fine musicians.

Feb. 28, 7 p.m. Chelsea Reads Together Jazz Quartet: new and old jazz with fine musicians.

Feb. 29, 7 p.m. Chelsea Reads Together Jazz Quartet: new and old jazz with fine musicians.

Feb. 30, 7 p.m. Chelsea Reads Together Jazz Quartet: new and old jazz with fine musicians.

Feb. 31, 7 p.m. Chelsea Reads Together Jazz Quartet: new and old jazz with fine musicians.

Feb. 32, 7 p.m. Chelsea Reads Together Jazz Quartet: new and old jazz with fine musicians.

Feb. 33, 7 p.m. Chelsea Reads Together Jazz Quartet: new and old jazz with fine musicians.

Feb. 34, 7 p.m. Chelsea Reads Together Jazz Quartet: new and old jazz with fine musicians.

Feb. 35, 7 p.m. Chelsea Reads Together Jazz Quartet: new and old jazz with fine musicians.

OBITUARIES

Michael Neal Landwehr

Chelsea

Michael Neal Landwehr of Chelsea died at the VA hospital in Ann Arbor after a long illness on Feb. 3, 2007. He was 48.

Michael is a graduate of Chelsea High School in 1978 and served in the United States Army. He was known as a person who liked to work on cars, enjoyed carpentry and being handy at fixing things. He is survived by his daughters Jessica and Jasmine, his son Robert and two grandchildren. Also surviving are his parents Duane and Winona Landwehr, Brothers Dennis and Ronald and his uncle Thomas Franklin.

A memorial service will be held Thursday, Feb. 8 at the Staffan-Mitchell funeral home at 11 a.m. Expressions of sympathy may be made to the Ann Arbor VA Hospital.

Donald Franklin Lange

Chelsea

Donald Franklin Lange of Chelsea was born March 20, 1933, the only son, to Helen Sedlick and Arthur William Lange in Detroit. His life long love of family began to take root in his early years spent at his grandparents' farm. They, along with his uncles and aunts, showed him real love, warmth, integrity and stability. It continued to grow in the times he spent in fellowship with the Bush family who introduced him to Christ. His love of family blossomed in the laughter of the Corwin's; particularly, the love of his life, his "Sweetheart," Pauline.

As a young man, Mr. Lange, showed interest and talent in art and music. His love of music and participation in his high school band led him naturally in his service with the United States Air Force in which he served for four years as a trombone player. He was a member of not only of the Air Force band, but also his own band, the "Men of Note."

In 1954, before leaving for

Korea, he met Pauline on a blind date. A few weeks later, they were engaged. After finishing his tour, they were married on Jan. 15, 1955. Some of his fondest memories were of the events surrounding their lives in Florida at the Eglin Air Force Base. It was there, that their young love, their many friends and their first-born daughter Loretta, gave him happiness untold.

Upon returning to Michigan, Mr. Lange's artistic and technical abilities, particularly drawing, led him to pursue the necessary education allowing him his first real paycheck with Ford Motor Co. in 1957 as a Tool and Die Maker. By 1964 Don and Pauline's other three children Karen, Paul and David were born.

Most simply, Mr. Lange will be remembered as a loving husband, a wonderful father and a great provider. Many will remember him also as a fisherman and hunter, a gardener and a carpenter. All will recall his love of the outdoors, which he passed onto his sons and they to theirs. But of all the things that will be remembered of this man, may it be known, that he was a lover of family, friends, good times, good conversation and a man of Christ with a great big heart.

He died peacefully in his home on Feb. 2, 2007. A memorial service was held Feb. 5 at the Chelsea Free Methodist Church. Arrangements were handled by Cole Funeral Chapel, Chelsea.

Virginia E. 'Ginny' Gillespie

Chelsea

Virginia E. 'Ginny' Gillespie of Chelsea died Friday, Feb. 2, 2007 at Alterra Clare Bridge of Ann Arbor. She was 78.

She was born on Nov. 2, 1930 in Detroit, the daughter of Michael and Edwina Griffith. She had lived in the area since 1975. She loved teddy bears, garage sales,

Longaberger baskets and being up north at Higgins Lake. On Aug. 23, 1952 she married John W. Gillespie in Detroit, and he preceded her in death on Nov. 19, 2005.

Surviving are one son, Michael (Cynthia) Gillespie of Chelsea, one brother David (Lynn) Griffith of Brighton, one sister-in-law, Mary Jo Griffith of Novi. Three grandchildren, Christina (Mark) Motsinger, Jessica Gillespie, and Timothy Gillespie; one grandson-in-law, Matthew Krakowiak and five great grandchildren. Several nieces and nephews and cousins as well. She was also preceded in death by one son, Timothy Gillespie, her parents, two brothers, Richard and Michael Griffith and one granddaughter, Shawna Gillespie Krakowiak. Funeral services were Feb. 6, 2007 from the Staffan-Mitchell Funeral Home, Chelsea with Pastor Dale Grimm officiating.

Burial followed at North Lake Cemetery, Dexter Township. Expressions of sympathy can be made to Generations Together, or Alzheimer's Association.

Robert John Baumgartner

Dexter

Robert John Baumgartner of Dexter passed away Saturday, Feb. 3, 2007. He was 64.

Dear brother of Rosemary (Allen) Clague. Loving uncle of Emily (Kenneth) Page, Mark (Laura) Clague. Also survived by five nieces and nephews. Mr. Baumgartner was a lifelong member of St. Joseph's Catholic Church in Dexter. He attended St. Joseph's Catholic School and graduated from Dexter High School.

A Mass of Christian Burial was held Wednesday. Interment followed at St. Joseph's Catholic Cemetery. Donations suggested to the St. Joseph's Catholic Church Building Fund.

**You found true love,
now find everything
else for your wedding
in one place - One Time
Brides-to-Be Shows**

Friday, Feb. 18th
White Lake Oaks
Farm, MI - 12pm-4pm

Friday, Feb. 25th
Webers Inn
Ann Arbor - 12pm-4pm

Over 200 top quality items
Over \$20,000 in savings
ONE FREE admission with this
6-228-2700
bridestobeshows.net

**New City?
New Home?
Feeling a little lost?**

NEWCOMERS
WELCOME SERVICE

Newcomers Welcome Service specializes in helping recent arrivals feel right at home. Get to know Chelsea or Dexter with our **FREE Welcome Packet.**

Call Francyn Chomic (Dexter) at 449-8402 or Terry Reuer (Chelsea) at 995-2200 today or visit our website at www.a2newcomers.com

**FAMILY HEALTH CENTER
CHIROPRACTIC**

CHELSEA CHIROPRACTIC CENTER
James G. Duncan II, D.C.

Over 360 hours of postgraduate study in Chiropractic Pediatrics

HOURS: M, W, TH, F - 9:30am-6:30pm
TUES - 8am - 12pm
(734) 475-2932

Email: drjimduncan@hotmail.com
901 Taylor Street, Suite C, Chelsea

**DEXTER INTERNAL
MEDICINE AND PEDIATRICS**

is now accepting patients at their new Dexter practice in the Monument Park building

**DEXTER INTERNAL
MEDICINE AND PEDIATRICS**
8031 Main St., Suite 203,
Dexter, MI 48130

For more information,
or to schedule an
appointment please call
(734) 426-8696

 Chelsea
Community
Hospital
www.cch.org

 Donald K. Martin, M.D.

 Bradford B. Wylie, M.D.

AN EAGLE EYE VIEW

Women's gymnastics team has strong mix of young and old

By Steve Wilce
EMU head women's gymnastics coach
Paid Advertisement

The Eastern Michigan University women's gymnastics team is off to a good start, posting its highest starting average in more than 10 years at 192.0875. This year's team is comprised of a good blend of both upper and lower classes. This year's team features four conference award winners with the most recent being last year's Freshman of the Year, Zu Vuong and MAC specialist of the Year, Tawna Bennett.

The 2007 Eagles are led by former MAC Freshmen of the Year, Rebecca Fuss '04, and Jolene Worley '05. Zu Vuong won the Gymnast of the Week for the MAC during the first week of season. Other notable athletes to keep an eye on in 2007 are: Monica Lucas, one of the team leaders on bars and vault; Mickayla Balow, the current top freshman on the team; and Nicole O'Hara who has led the team with some of the top scores on beam and floor. Stefanie James has stepped forward to be one of our most improved athletes from last year. Zu Vuong, Rebecca Fuss, and Jolene Worley are currently in the top 10 all around in the Mid American Conference, with Rebecca Fuss being the current 2nd place all around. We are currently the first-place team in the conference in vaulting and in the top three on the other three events. The three seniors, Rebecca Fuss, Julie Warmbrodt, and Emily Cercadon provide leadership for the younger athletes.

This year is shaping up to being a very exciting year with our most competitive team yet. We will close out the regular season in style by having the privilege of hosting the MAC Championship meet, March 31, 2007, at 2:00 p.m. in the Convocation Center. We hope to see you there.

 www.emueagles.com

**Subscriptions, Call Toll Free:
1-877-837-1118**

Disney ON ICE
PRODUCED BY FELD ENTERTAINMENT
PRINCESS WISHES



TICKETS ON SALE NOW!
FEB. 28 - MAR. 4

Wed. FEB. 28	Thu.	Fri.	Sat.	Sun.
OPENING NIGHT TICKETS \$11! (Excludes Front Row and VIP seats. No double discounts.)	MAR. 1 7:30 PM	MAR. 2 11:00 AM 7:30 PM	MAR. 3 11:30 AM 3:30 PM 7:30 PM	MAR. 4 11:30 AM 3:30 PM 7:30 PM

Buy tickets at www.disneyonice.com
ticketmaster Ticket Centers, Palace of Auburn Hills
Box Office or call (248) 645-6666

For Information call (248) 377-0100

TICKET PRICES: \$15 - \$20 - \$25
Limited number of Front Row and VIP seats available.
Call for details.
(Service charges and handling fees may apply.)

Special Guest **Tinker Bell**

The Kidney Cancer Study

Each year 12,000 people die from kidney cancer.

Researchers want to learn how to prevent this disease. They are calling people to join a study on kidney cancer.

If your phone rings, answer the call - to fight kidney cancer.

to fight kidney cancer
Answer the call
to fight kidney cancer

Protocols: 2001-0496
(University of Illinois, at Chicago), 09-39-01 (M02)-FB
(Wayne State University)
DHHS/NIH/NCI
Protocol No. 02-C-N051

PUBLISHED AS A PUBLIC SERVICE BY THIS PAPER/MAGAZINE

CALENDAR

Chelsea / Dexter Regional Calendar

The Chelsea Standard and Dexter Leader present a new and expanded calendar section. To add an event or program, contact Colleen Cooper at ccooper@heritage.com or call 734-475-1371.

In the spotlight

All that Jazz
The Chelsea Center for the Arts and its Music Celebrations concert series will feature Vincent York's Jazzistry and CCA music students on March 2. The all-evening extravaganza will include an experience for jazz enthusiasts and novices alike filled with conversations - partly planned, partly spontaneous - in music and words from 7-11 p.m. at the Chelsea Comfort Inn & Village Conference Center. For tickets and information contact the Chelsea Center for the Arts at 734-433-2787 or visit www.chelseacenterforthearts.org.

Local jazz luminary David Swain will contribute his musical perspective to the 2007 Chelsea Reads Together, a jazz-themed program, co-sponsored by the McKune Memorial Library and Chelsea's community group One World One Family. Hosted by Cranesbill Books, the free concert will take place at the store at 7:30 p.m. on Feb. 16. Families are encouraged to attend the show, which will include what Swain calls "jazz Americana."

Purple Rose
What: The Subject Was Roses / preview
When: The show runs from Feb. 8 through March 17
Where: Purple Rose

Theatre Co.
Created by: Purple Rose
Description: Winner of the Pulitzer Prize, the NY Drama Critics' Circle Award and the Tony for Best Play in 1965, this play is a subtle portrait of a family in the wake of WWII. A son who left as a pampered boy returns from the war as a man in his own right. His parents compete for his affection while trying to mask the tension in their marriage. Finally, both mother and father must face the choice between clinging to their child or recognizing the man he's become.
For information: Call (734) 433-ROSE (7673).

At the local parks

Waterloo Recreation Area
The following are programs and events scheduled at the Waterloo Recreation Area. The Eddy Discovery Center is the headquarters for the WRA and is located at 17030 Bush Road in Chelsea. For more information on program and events call 1-734-475-3170.

Hiking Hickory Hills: 2 p.m. Saturday. Enjoy a hike through a very hilly mature forest and hear a bit of the history surrounding this beautiful trail. Ages 8 and up.

Waterloo Recreation Area
The following are programs and events scheduled at the Waterloo Recreation Area and sponsored by the Waterloo Natural History Association.

Owl Hoot: 7 p.m. Saturday, Feb. 17. See birds of prey up close and learn more about their lives in the wild when the Leslie Science Center brings live owls for this program. Following the program naturalist Tom Hodgson will offer a walk outside to "talk to the owls" along the trails.

Hudson Mills Metropark
The following are programs and events scheduled for the Hudson Mills Metropark. The park is located at 8801 N. Territorial Road in Dexter. For more information or to register for programs, call 1-800-477-3191 or 1-734-426-8211.

Animal Track T-shirt and Hike: Saturday, 1 p.m. Discover the different animals making tracks at Hudson Mills Metropark on a hike, but first make an animal track t-shirt. Bring a white t-shirt to the program. Fee is \$2.

Journey to the Sugar Bush: Feb. 24-25, 10 a.m., 11 a.m. and noon. Experience how maple syrup has been made over the years. Also you may get a chance to tap a tree and enjoy a pancake and sausage breakfast with pure maple syrup. Guided tour is \$2. Pancake breakfast is \$3.50. Breakfast is from 9 a.m. to 2 p.m.

In our schools

CHELSEA

Saturday
Sixth-grade Orchestra Concert at Chelsea High School at 7 p.m.

Saturday
Company C Showcase of Michigan Showchoirs at CHS. Concert begins at 7:30 p.m.

Feb. 10-19
Great American Weekend (no school)

Feb. 24
Music Booster Faculty Concert "A Little Night of Music" at CHS. Concert begins at 7:30 p.m.

Feb. 24
Pre-Festival Concert for Choir (grades 9-12) at CHS. Concert begins at 7:30 p.m.

March 1-2
District Choir Festival (grades 9-12)

March 6
Pre-festival Concert featuring band and orchestra at CHS. Show begins at 7 p.m.

March 7
High School Band and Middle School Orchestra Festival

DEXTER

Spotlight: The Dexter High School Drama Club presents "Joseph and the Amazing Technicolor Dreamcoat" Feb. 22-25 at the Dexter Center for the Performing Arts. Tickets are \$10 for adults and \$8 for students and seniors (\$2 more at the door) and available at the Dexter Area Chamber of Commerce, Dexter District Library and Busch's. All shows at 7:30 p.m. except Sunday, Feb. 25 (2 p.m.).

Saturday
JH Instrumental Solo and Ensemble Festival at Livonia Franklin High School.

March 1
High School Bands Festival Preview Concert. Concert begins at 7 p.m.

March 6
Mill Creek Festival Preview Concert. Concert begins at 7 p.m.

March 7-18
Dexter High School District Band Festival

Around town

CHELSEA

Saturday
Morning, Mochas and Melodies, a free event open to the public is held every Saturday from 10:30 a.m. to 12:30 p.m. at Pierce's Pastries Plus, 103 W. Middle St., in Chelsea. For more information, call 475-6081.

Saturday
A garage sale and bazaar will be held from 9 a.m. to 3 p.m. at the American Legion Hall, 830 South Clinton, in Stockbridge. For more information, call 734-878-5697.

Saturday, Feb. 17
21st Annual Winter Fleece Fair will be held from 10 a.m. to 4 p.m. at Beach Middle School, 445 Mayer Dr., in Chelsea. Admission is free and facilities are wheelchair accessible. For more information, call 734-747-8112 or visit the Web-site at www.spinnersflock.org

Friday, Feb. 23
Annual Spaghetti Dinner will be held from 5 to 7 p.m. at St. Paul United Church of Christ, 14600 E. Old US-12, in Chelsea. Tickets available at the door and are \$7 for adults and \$5 for senior citizens and children under 10 years of age.

DEXTER

Saturday
"3rd Annual Independence Lake Ice Fishing Derby" will be held from 7 a.m. to 4 p.m., weather permitting at Independence Lake, 3200 Jennings Rd., in Webster

Our partnership makes it all possible...

1 (800) 411-1111
<http://www.unitedway.org>

Township. The derby entry fees are \$8 for adults and \$5 for children 12 years old and under. Registration begins at 7 a.m. and participants should bring their own bait. Please no alcohol, ATV's or snowmobiles. Vehicle entry is free for this event. For more information, call 971-6337 ext. 318 or 734-449-4437.

Tuesday
Parent Information Night for 2007/2008 Kindergarten Children will begin with tours from 5:30 to 6:15 p.m. of Bates Elementary and Cornerstone Elementary Schools. Followed by a parent meeting from 6:30 to 7:30 p.m. at Cornerstone Cafeteria, 7490 Dan Hoey Road, in Dexter. For information, call 424-4120 ext. 2011.

COUNTY

Tuesday
"Teens Using Drugs Part 2: What to Do" free seminar will be held from 7:30 to 9 p.m. the second Tuesday of each month through June at St. Joseph Mercy Hospital Education Center. For more information, call 973-7892.

MOONSTRUCK PARTY

Saturday, February 10, 10 am-8 pm
Refreshments and Savings
Our gift to you ~ 10% off Feb. 10-17
Give your sweetie something from the Moon
Support Your Local Artist Co-Operative

West of the Moon gallery
112 E. Middle (rear entrance)
downtown Chelsea ~ 475-8725
www.westmoongallery.com

Welcoming new patients of all ages.
Jona K. Gill, M.D. and the staff at
Chelsea Dermatology
are proud to welcome

Rachel E. Gustin, M.D.
Dermatology

Please come see us at our new office on the
Chelsea Community Hospital campus:

Chelsea Dermatology
Professional Office Building, Suite 308
14650 East Old US 12
Chelsea, MI (734)475-3221

Come Experience
Dexter Dental Center's
New State of the Art Office!

family & cosmetic dentistry

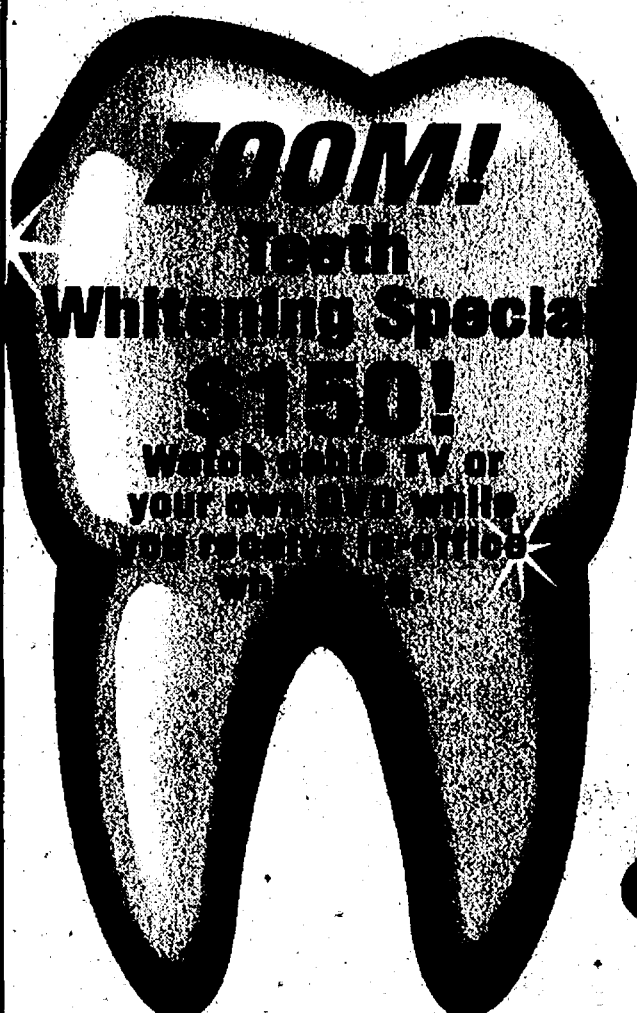

Senior Citizen
Discounts
Available

- Massaging Chairs
- Digital X-Rays which reduce radiation exposure by 90%
- TV's overhead every chair
- Lasers - decrease need for anesthetic and drills

New Patients Welcome

Using the latest technology doesn't have to cost more...

Dexter Dental Center, PLLC
Alyssa E. Camo, DDS
7111 Dexter-Pinckney Road, Dexter, MI 48130
(734) 424-1718
Visit us online at www.dexterdentalcenter.com

BUSINESS

The Chelsea Standard THE DEXTER LEADER

February 1, 2000

money WISE

By Deb Bauer

How can women build confidence and retire comfortably?

All of us would like to think we will enjoy a comfortable retirement. If you're a woman, however, you might be significantly more nervous than your male peers about life as a retiree. This fear may not be entirely justified, but, in any case, you can greatly improve your outlook for retirement by understanding where you are now and how to get where you want to go.

But first, you may have to overcome both fear and a financial "gender gap." Consider these findings from recent surveys conducted by Harris Interactive:

Forty-six percent of the women surveyed said they worry about losing all their money and becoming destitute. Surprisingly, this figure rises to 48 percent among women with incomes of \$100,000 or more.

Women were almost twice as likely as men to worry about money and to doubt their capacity to invest and plan for the future.

Only 10 percent of women said they feel quite secure about their finances.

These figures, while disturbing, at least partially reflect some basic realities of women's lives. First, women typically outlive men by nearly seven years, according to the U.S. National Center for Health Statistics and more years of life mean more expenses. Also, women drop out of the work force for an average of 12 years to care for young children or aging parents, according to the Older Women's League, a research and advocacy group. This time away from the workforce results in women accumulating much less money in their employer-sponsored retirement plans.

Of course, if you are married, many of your financial assets are likely commingled with those of your husband. But that doesn't mean that you can abdicate responsibility for your financial future. Some 80 percent to 90 percent of today's women will be solely responsible for their own finances at some point in their lives, according to the National Center for Women & Retirement.

So, what can you do to boost your confidence in your financial management skills? For starters, take a close look at all potential sources of retirement income: Social Security, savings, investments and retirement plan distributions. Estimate about how much you might have available for your retirement years.

Next, try to envision your "ideal" retirement lifestyle and put a "price tag" on it. For example, if you would like to continuously travel the world when you retire, you're probably going to need more money from your retirement funds than your neighbor who wants to stay home, pursue hobbies and possibly even open a small business.

It's not always easy to plan, save and invest for retirement. That's why you may want to consider working with an experienced financial professional who knows your risk tolerance, time horizon and long-term goals, and who can recommend the appropriate investments and strategies.

Learn as much as you can about every aspect of your financial situation. You'll boost your confidence about having sufficient resources for retirement and you'll probably enjoy it more when you get there.

Deb Bauer is a financial advisor with Edward Jones on South Main Street in Chelsea. She can be reached at (734) 475-3519.

On the record

Pierce gets down to business

Bob Pierce, executive director of the Chelsea Chamber of Commerce, recently participated in a Q&A with the Chelsea Standard.

What is the state of the Chamber?

We ended the year with 305 members. We have grown the chamber to 300 plus members each of the last three years. A key strength of our chamber is our networking opportunities for our members. We hosted eight Business After hours, three Lunch for Success programs, our annual meeting, golf outing and annual Bowling Bonanza. We also are co-sponsors of the Citizen of the Year awards. Each year we seek nominations and select two Business Leadership Awards from our membership. We have our office staffed five days a week from 10 a.m. to 4 p.m. We are one of only a handful of chambers our size who staff an office full time.

Is the Chamber still an important part of a community?

Small town chambers such as ours are a vital part of any community. I see the role of the small town chambers evolving from the traditional business advocacy role to one that includes more community based business advocacy. By that I mean that our chamber will always work for our members to provide leadership in economic and business issues but with an eye for opportunities that may be unique to our community. An example of such an opportunity is the distinctive position Chelsea enjoys in the state with our expanding arts community. The Chamber supports our public art projects and Sounds and Sights because we see the positive economic impact they have on our city.

bob PIERCE Q&A

Director says Chamber key to success

We have staffed a booth at the Tips and Tools section of the Cool Cities conference the past two years because of our support for the Arts as an economic tool for our city. As the only Chamber of Commerce with a presence in this section of the conference, we received numerous comments from attendees from around the state encouraging us to continue to support the efforts of the arts community. Often, the comments were followed by "I wish our chamber would embrace new ideas for economic development." I am proud that our board has taken a leadership role in embracing these new ideas and given us the support to explore new challenges for

the Chamber.

I believe that the strength of a small town chamber is that it is the only organization that reaches into all facets of the community. I stress our role as that of communication, collaboration and cooperation between government, schools, private businesses and the community. Success of a community depends upon success of each of these elements. We are marvelously successful as a community.

What are some of the advantages of being a chamber member?

There are numerous advantages of being a member of our chamber. As I mentioned before, we have staff on hand to handle calls for member referrals five days a week. Last year we made more than 300 member referrals. When someone calls the chamber to ask about a member, I consider that a qualified sales lead for a member.

While we don't have statistics on this, my estimation is that 90 percent of these calls translate to a sale for our member.

The networking is huge for our members. The networking events give members an opportunity to learn more about the host businesses and to meet other business leaders in our community.

We provide members 24/7 exposure on our web site. We average over 2,000 unique visitors to our web site per month. Coupled with the link we have to the Ann Arbor Convention and Visitors Bureau, this gives all of our members a presence on the web. We link to our member web sites if applicable.

Another powerful advantage of chamber membership is our Chelsea Cash program. This is a gift check program that promotes shopping locally in our member businesses. It is a zero cost program for our members. When the gift check is used in their business, they simply deposit it that evening for the full face value of the check.

For the last two years, we have been invited to present at the Tips and Tools portion of the Cool Cities conference in Lansing. We are the only chamber in the state to have a presence in the section of the conference. We spend the day promoting Chelsea, Sounds and Sights on Thursday nights, and our member businesses to a cross section of the movers and shakers from around the state of Michigan.

What are some chamber events people can look forward to?

ward to?

Our Bowling Bonanza is a family fun night. It is a fundraiser for the chamber but more importantly, we showcase member businesses and provide a fun evening for the entire family. Chelsea Lanes does a spectacular job on this event and Cottage Inn Pizza supplies great food for the evening.

Our Lunch for Success series is very popular. We have had our Business Leadership Award winners speak. Mayor Ann Feeney, Bob Daniels and a variety of other fascinating business leaders from the community.

Our golf outing is one of the best outings in the county. Every June we take over Reddeman Farms for a full day of fun, golf and networking. Patty McCarthy and the staff at Reddeman Farms do a wonderful job for us each year.

What about day trips?

We promote Chelsea as a "destination" through a variety of outlets. We use the Ann Arbor Convention and Visitors Bureau and the Ypsilanti Convention and Visitor Bureau to promote our community through their vast network of travel and media outlets.

We also use our Chamber Community Profile as a prime marketing tool. We send this out to the hotels and tour operators so they have a real flavor of Chelsea. We support our members with materials about our community.

Survivor syndrome

One of the many downsides of downsizing

By GARY GOSSELIN

JOURNAL REGISTER NEWS SERVICE

DETROIT — With tens of thousands of workers being downsized, bought out or simply terminated in Michigan nowadays, there are hundreds of thousands more still working, picking up the slack and generally not feeling too good about it.

It's called "survivor syndrome," a documented malaise that can lower productivity, increase illness and send a company's best workers fleeing for greener pastures.

"With the large number of downsizings that have occurred in recent years, companies would be well advised to investigate their layoff procedures," William Nowlin said in Supervision magazine. "Often overlooked in layoffs are the effects on those who remain."

"Survivors may experience anxiety as to their own job permanence, guilt from the loss of friends among their co-workers, or anger that can arise from insensitivity shown in terminations."

And that doesn't take into account the work those folks left behind either, said Lee Meadows, management professor at Walsh College in Troy.

"Much has been written about the best way to conduct layoffs, but little prescription has been given for the day-to-day malaise of layoff survivors — the individuals now expected to lead the company into success," Meadows said.

Resentment is an issue in those remaining, reported

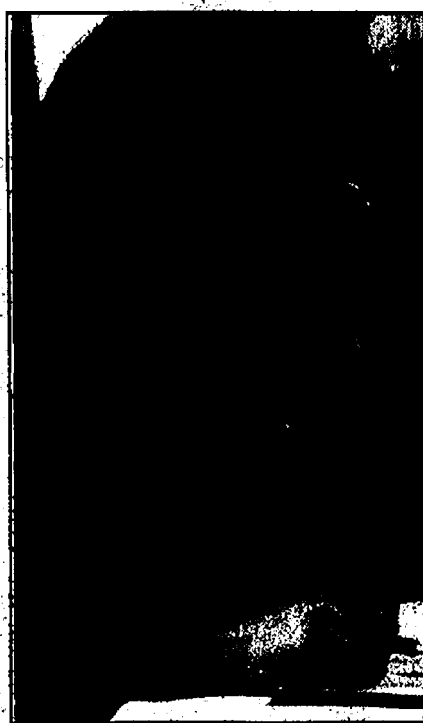

Many companies underestimate the effect downsizing has on the morale and productivity of workers left behind.

Suzanne Behr and Margaret White in Executive Excellence magazine.

"The real intriguing thing is that part of the survivor guilt is people say, 'Because I've kept my job, I'd better not complain when things change,'" Meadows said, an attitude that fosters resentment.

Increased workload is an added strain when employees are cut.

"Even though they are gone, their jobs are not, and it falls on the survivor," Meadows said. "They go through a thing called job extension; that person to the left and right of you, they are not there, but your job just extended to their desk and you have to cover for them."

Maryann Hazen, professor of business administration

at University of Detroit Mercy, says massive job cuts violate an implied contract.

"There was a psychological contract, the implicit agreement between the employee and employer, and for most people the contract is, 'If I do my job and do good work, they will continue to employ me,'" she said. "But with downsizing, that's out the window."

That not only causes resentment of those who have left and might understandably be upset anyhow, but also fosters insecurity for those who remain, creating suspicion and worry that they might be next, she said.

"Recognize that you're not alone," Meadows said. "It's OK for survivors to have remorse, but not to hold each other down. You do have to go through a grieving process, but then you have to say: 'We all know what we're up against; and now what do we do about it? Complaining is not going to do anything for us anymore.' We may say, 'We have to figure out how we can work it out together.'"

"You still keep everybody actively engaged, and therapeutically help get each other through it. You don't want someone who is a survivor to go through it alone. All they're doing is accelerating the process, and they may end up unemployed."

REDUCING ANXIETY

Survivors also might feel relieved that the company has retained them, Nowlin said, and businesses can take a number of steps to minimize all the negative

feelings among survivors.

"Both those remaining and those laid off should be made aware of the basis for decision choices," Nowlin said in his report. "Notify the survivors when layoff goals have been achieved. Be truthful and consistent. The wise employer will make counseling services available to those employees who remain disturbed about the layoffs."

Meadows said you can expect a much higher rate of burnout, as those remaining feel they have to work later and longer to take up the slack.

"With as much as we do planning in an organization, we never teach (employees) how to get ahead. We teach them to rally at the last minute, and they're really always putting out fires," Meadows said. "We face these issues all the time. At some time the organization will finally have to come up for air and say, 'We have to rethink how we do things.'"

"That's inevitable for any organization that has downsized. Either get rid of tasks or hire more contract work to maintain quality with less people."

The manager's job is to encourage teams to view layoffs as a means of survival and strengthening, rather than a slow and painful death, Behr and White said.

During times of stress, management support is needed in four vital areas: emotional support, informational support, directional support and tactical support.

Right after the layoffs, the

healing process begins with the manager asking and answering questions that pertain to the four key support areas.

"Layoffs affect the security of the remaining employees, and many companies do not know how to handle the resulting decline in morale and motivation," Behr and White said.

"Symptoms of stress appear in the workers, and often the best workers will leave, assuming they will have more security elsewhere."

While not all of the problems related to layoffs can be prevented, they can be stemmed by being straightforward, Behr and White said.

"The company should quickly let everyone know what has happened after a layoff and give fair compensation to those leaving," they said. "The remaining employees will know that if another layoff occurs, they will be treated fairly."

Meadows urges pushing past the emotional fallout.

"First you get mad, and once you got over that, figure what to do about it, work it out constructively," she said. "Figure what are you going to do about it, and stick with the strategy so you can see the end."

"Some of that anger is healthy in an odd way, but you have to get over it. Survivors are going to have to get past the guilt, and never lose your compassion for colleagues, but understand under other circumstances, that could be you."

SECTION C SPORTS

www.chelseastandard.com

The Chelsea Standard

February 1, 2006



Chelsea senior Micah Hudson drives toward the basket as Dexter senior Johnny Benjamin tries to block his route in last Friday's county basketball clash. Hudson scored 10 points helping lead the Bulldogs to a 58-53 victory

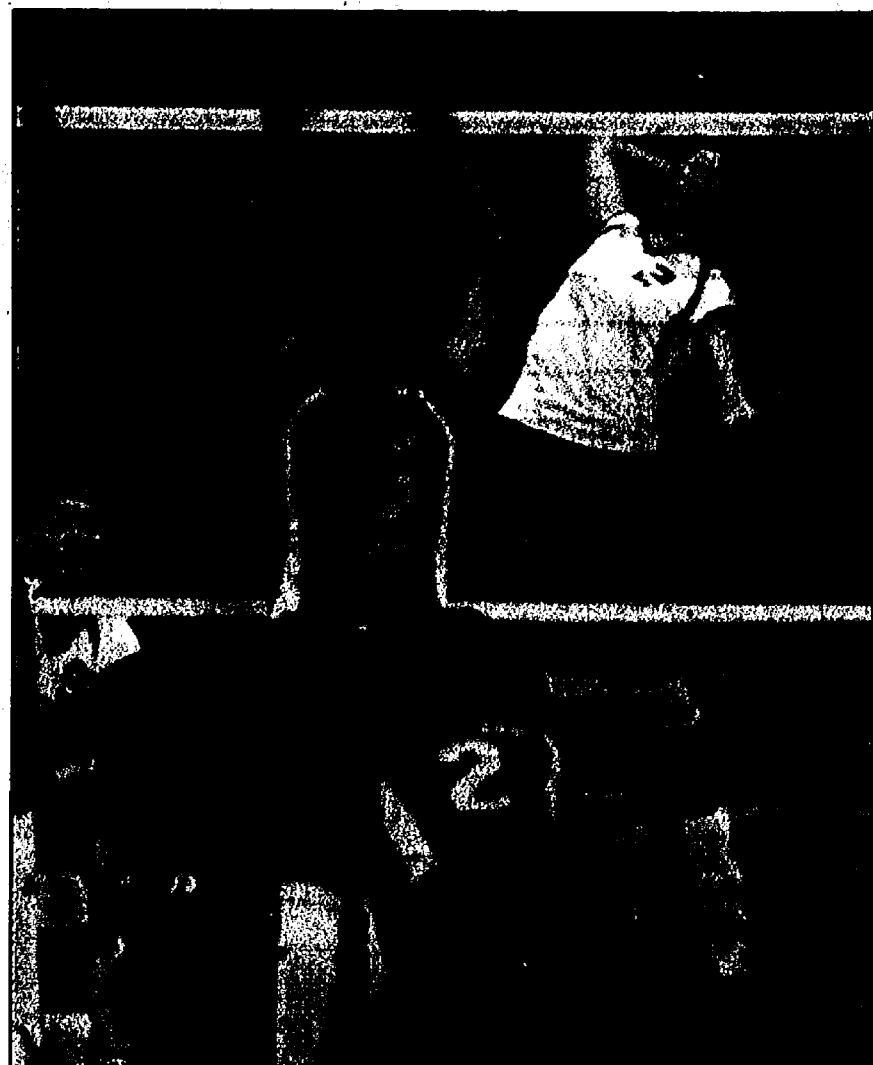

Photo courtesy of Alice Rawson
Chelsea's Ann Kendzicky rises to spike the ball against Saline last Thursday. The 5-foot-11 senior led the Bulldogs with 22 kills. Chelsea also participated in the Ann Arbor Pioneer Invitational last Saturday reaching the semifinals before falling.

Volleyball

Bulldogs reach invite semifinals

By Don Richter
Sports Editor

Chelsea volleyball participated in the Ann Arbor Pioneer Invitational, reaching the semifinals before falling last Saturday.

The Bulldogs lost to eventual tournament champion Monroe St. Mary Catholic Central 20-25, 14-25 in the semis. The match featured two of the state's best players in Chelsea's 5-foot-11 outside hitter Ann Kendzicky, who'll play at defending Division II national champion Grand Valley State next year and the Kestrels' 6-3 middle blocker Kristen Arthur, who'll play in the Big Ten for Purdue next season. Both players are also in the running for the state's Miss Volleyball award.

In the tournament quarterfinals, the Bulldogs defeated county rival Dexter 25-23, 30-28.

In pool play, Chelsea beat Holt 25-19, 25-13, 26-24 and Canton 25-17, 25-22, 25-20.

Kendzicky led the Bulldogs with 35 kills.

Julie Kedroske added 29 kills, while Hannah Osbeck had a team high 47 digs.

Katie MacFarlan finished with 82 assists, while Carolyn

Olsen was the squad's leading server on the day.

Last Thursday, host Chelsea lost to Saline 22-25, 25-17, 24-26, 24-26.

Kendzicky paced the Bulldogs with 22 kills.

Carly Szcodronski and Kedroske each added 10 kills, while MacFarlan had 43 assists.

Chelsea coach Laura Cleveland said her squad is playing well overall.

"The team has improved defensively and is moving forward in a positive direction," she said. "We are still working on improving our hitting efficiency on the team and our save percentage as a team. These skills are at the center of our ability to apply pressure to the opponent and to be able to fight for every point in a match."

On Jan. 27, the Bulldogs participated in the Battle Creek Lakeview Invitational.

Chelsea finished 3-1-1 overall on the day, losing in the semifinals to the host Spartans 18-25, 23-25.

Kendzicky led the Bulldogs with 30 kills.

Kedroske had 19 kills, while Olsen had 15 kills.

Osbeck had 22 digs, while MacFarlan had 12 aces.

Basketball

Chelsea, Dexter clash in thriller

By Don Richter
Sports Editor

In front of approximately 2,000 screaming and yelling fans, county and Southeastern Conference White Division rivals Chelsea and Dexter met on the hardwood last Friday night.

As one would expect, the game came down to the final seconds before a victor was decided. When the smoke cleared, the host Bulldogs prevailed 58-53.

With the win, Chelsea, ranked No. 6 in the state in the Associated Press Class B rankings, remained unbeaten with an unblemished 12-0 overall record. In the SEC, the Bulldogs are 7-0.

The Dreadnaughts are 9-4 overall and 5-2 in the SEC.

Dexter entered last Friday's showdown on a four-game winning streak and had won six out of its last seven contests.

To begin the game, Chelsea looked every bit like a state-ranked, unbeaten team racing out to a 10-0 first quarter lead. The Dreadnaughts, however, were able to quiet the rabid Bulldog crowd and gain a little momentum scoring their first bucket of the night at the buzzer to end the first quarter.

"It might have been a case of big game jitters," said Dexter coach Randy Swoverland, who last season led the Dreadnaughts to the Class A state quarterfinals before losing. "We missed our first eight shots. We were playing tight. We dug ourselves a hole, and it was very difficult to get out."

Chelsea coach Robin Raymond said the first quarter set the tone for the rest of the game.

"We wanted to establish an up tempo, full-court game. We were able to create trouble with our defensive pressure."

In the second quarter, the Bulldogs continued pouring it on, building a 19-5 lead with 3:04 remaining in the first half on senior forward Mike Sauers' second straight three-point bomb from the left wing.

Dexter, however, was able to stem the tide during the final minutes of the second quarter, outscoring Chelsea 8-2 the rest of the first half. Despite the late resurgence,



Photo courtesy of Burrill Strong
Chelsea students shout at the top of their Blue and Gold lungs trying to distract Dexter senior James Nati as he shoots a free throw during last Friday's rivalry game.

the Bulldogs led 21-13 at the break.

In the third quarter, Chelsea slowly, but methodically, continued to build its lead. After two consecutive fast break baskets by Bulldog senior guard Adam Connell, the Dreadnaughts called timeout trailing 29-17 with 5:59 left in the third frame.

Though Dexter battled back to cut the Chelsea lead to 29-21 after the timeout, the Bulldogs went on another run as senior forward Micah Hudson (6-foot-2) nailed two straight jumpers, increasing Chelsea's advantage to 35-21 with 1:00 left in the third quarter.

Entering the fourth quarter, the Bulldogs continued leading 37-24 as Chelsea senior forward Benny Johnson powered-up an inside basket as the third quarter buzzer sounded.

Early in the fourth quarter, the game appeared out of reach, as the Bulldogs netted the first five points, increasing their lead to 42-24 on junior guard Elliot Marshall's triple and a Hudson driving lay-up. With the spurt, Dexter called another timeout.

Out of the timeout, Dreadnaught sophomore guard Ryan Lemasters and senior forward James Nati (6-



Photo courtesy of Burrill Strong
Bulldog senior guard Adam Connell goes head-to-head with Dreadnaught junior guard T.J. Fenske in last Friday's key Southeastern Conference White Division match up.

3) scored consecutive baskets forcing a Chelsea timeout with 6:29 left in the game.

Off the timeout, the teams traded baskets up and down the court.

With 3:38 remaining, Dexter senior point guard Johnny Benjamin (6-4) swished a free throw trim-

See CLASH — Page 5-C

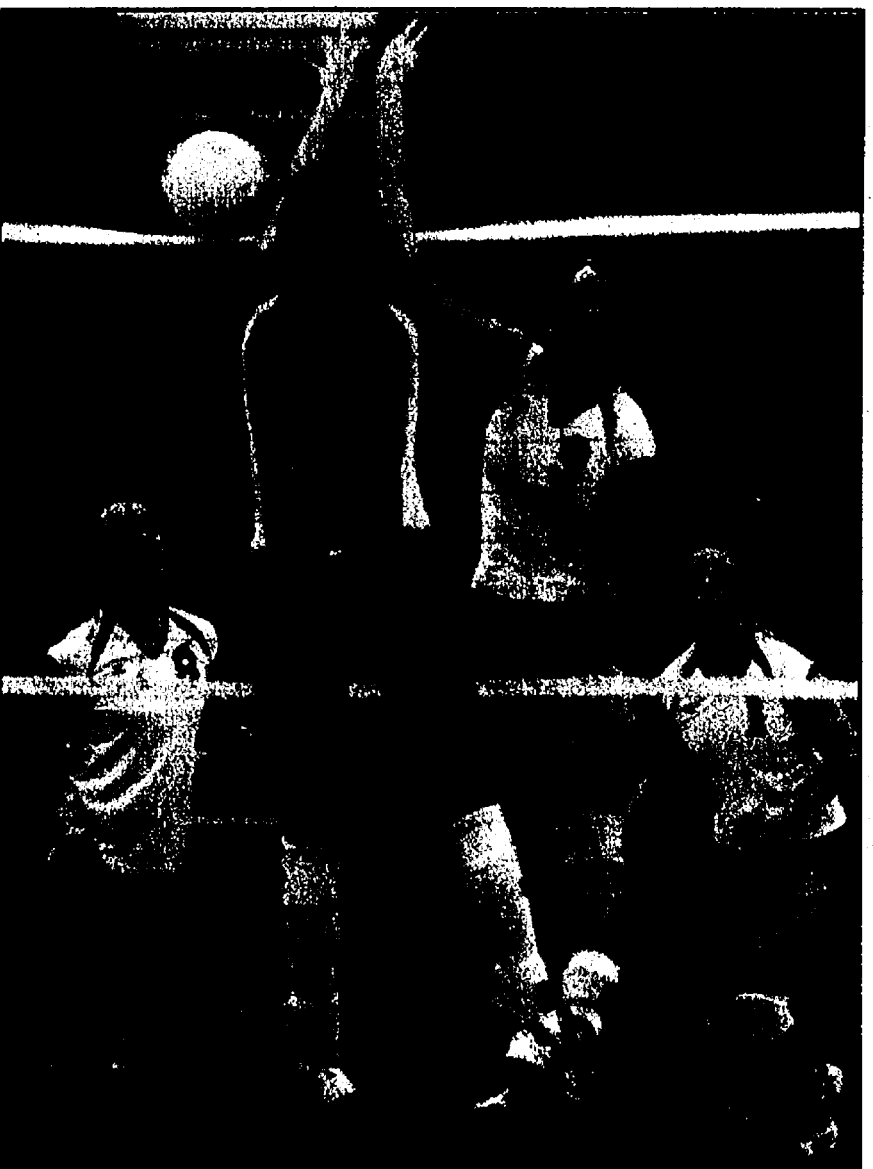

Photo courtesy of Alice Rawson
Bulldog sophomore Carolyn Olsen hits the ball around an attempted block as teammates senior Katie MacFarlan (left) and senior Hannah Osbeck move in to assist against Saline last Thursday.



Chelsea senior Schyler Williams scored two goals and had one assist in the Bulldogs' 3-3 tie against Division I No. 7-ranked Howell last Saturday.

Hockey

Williams sparks Chelsea

By Don Richter
Sports Editor

Chelsea hockey plays one of the state's toughest schedules. Last week, the Bulldogs, once again, faced two top-ranked clubs on the frozen pond. Despite not coming away with a win, Chelsea, as it has all year, competed hard and brought out the best in its opponent.

Last Saturday, the host Bulldogs (11-7-2) tied Howell 3-3. The Highlanders are ranked No. 7 in the state in Division I.

Though not pulling out the win, Chelsea coach Don Wright was pleased with his squad's effort.

"We had better scoring chances and outplayed them," he said. "I thought we played well."

Wright said his team still needed to improve if it wanted to win these types of games.

"We still have to do a better job of keeping the puck out of the net," he said. "We also need to score more. But overall I liked how we played."

The Bulldogs opened the scoring 40 seconds into the game as Schyler Williams beat the Howell goaltender off an assist from David Maveal and Austin Feeney.

At 8:22 of the first period, David Lossila scored for the Highlanders tying the contest at 1-1.

Twenty-five seconds into

the second period, Williams scored giving Chelsea a 2-1 advantage. Maveal and Feeney assisted on the play for the Bulldogs.

Howell answered as Bobby Anderson scored at 2:40 of the second period knotting the game at 2-2.

With less than two minutes left in the second period, the Highlanders grabbed the lead as Brad Keough scored a shorthanded unassisted goal.

In the third period, Maveal scored at 9:28 for the night's final margin. Jake Vaughan and Williams recorded assists on the play for Chelsea.

The Bulldogs out-shot Howell 24-19 for the contest.

Preserving the tie in net for Chelsea was goaltender Josh Cottrell.

On Jan. 31, the visiting Bulldogs lost to Pontiac Notre Dame Prep 2-0. The Fighting Irish are ranked No. 4 in the state in Division III.

"We had a lot of great opportunities to score," Wright said. "We had 20 shots in the slot, while Notre Dame had eight. Those are good, quality chances, but we couldn't get the puck in the net."

After a scoreless first period, Kevin Michelcage hit the back of the net at 13:48 of the second period for a 1-0 Notre Dame lead.

With 24 seconds remaining in the game, Doug Orzel scored the night's final goal.

"There was a face-off in our end," Wright said. "There was a scramble in front of our net and they scored."

For the night, Chelsea out-shot the Fighting Irish 30-22.

Despite not posting a win last week, Wright said his team played well.

"We outplayed both of them (Notre Dame and Howell)," he said. "I felt good about how we played. It's frustrating, however, to come away with only one point. But given our schedule, I feel good about that."

"We'll keep moving forward. It was a good effort by the guys."

The Bulldogs next travel to Ann Arbor Pioneer for a game 7:45 p.m. Wednesday at the Ice Cube.

On Feb. 21, Chelsea hosts Ann Arbor Huron at 6:30 p.m.

Sports Editor Don Richter can be reached at 475-1371 or at drichter@heritage.com.

Wrestling Bulldogs third at Holly meet

By Don Richter
Sports Editor

Chelsea wrestling finished third at last Saturday's Holly Invitational.

Winning the six-team meet was Corunna. The host Bronchos were second.

"Overall, it was a good tournament for the kids this time of year as we near districts," said Chelsea coach Kerry Kargel.

Individually, for the Bulldogs, sophomore Sam Parkanzky finished second at 103 pounds with a record of 4-1.

Placing third for Chelsea with 3-2 overall records were sophomore Glen Cobb (119), freshman Brandon Seagraves (152), junior James Connelly (171) and sophomore George Clark (heavyweight).

Senior Danny Ngo (135) also finished 3-2 on the day for the Bulldogs.

Zakk Sexton (112), senior Evan Helvey (130), junior Nick Doll (140) and senior K.J. LeBeau (215) each ended up 2-3 on the day for Chelsea.

Junior Doug Zygnier (125) finished 1-3, while freshman Brandon French (135), sophomore Kyle Coburn (145), freshman Travis Ostrowski (160) and freshman Tim Shoemaker (189) each finished 1-4 for the Bulldogs.

Sophomore Jamin Breslin (125) had an 0-1 record for Chelsea.

Last Thursday, the visiting Bulldogs lost to Saline 37-36 in a dual match.

"It came down to the last match," Kargel said. "I'm satisfied with our performance. Our line-up is constantly changing. But we're still grinding."

The match began at 145 with Coburn defeating Mike Blackwell 3-0.

Chelsea voided at 152.

At 160, Ostrowski lost by pin in 1:34 to Brent Greene.

Connelly lost by major decision 12-2 to Ian Pokryfky at 171.

Shoemaker lost by pin in 1:24 to Jake Feldcamp at 189.

LeBeau lost by pin in 1:17 to Nick Barnett at 215.

At heavyweight, Bulldog sophomore Tim Rosentreter pinned Eric Matteson in 5:14.

At 103, Parkanzky pinned Ryan O'Sullivan in 1:28.

"He's doing a great job for us," Kargel said.

Sexton lost by pin in 1:23 to Nick O'Neill at 112.

Cobb pinned Brent Clink in 5:00 at 119.

Zygnier lost a hard-fought 4-2 double overtime decision to Nate Opaleski at 125.

At 130, Helvey defeated Jay Augustun 4-2.

At 135, Chelsea senior Matt Schultz pinned Travis Cokely in 1:00.

Doll pinned Joe Orecchio in 1:18 at 140.

The Bulldogs next travel to Saline to participate in the Southeastern Conference meet Saturday at 9 a.m.

Sports Editor Don Richter can be reached at 475-1371 or at drichter@heritage.com.

Equestrian Equestrians seek coach

The Chelsea High School Equestrian Club is seeking applicants for a head coach for the 2007 season.

This volunteer position requires equine experience and someone who enjoys

working with high school youth.

If interested, call or submit resume of experience to Leslie Fry at 734-475-3802 or at fryl@aaps.k12.mi.us.

Skating Yost to hold event

The University of Michigan's Yost Arena will be hosting a Valentine's Day skate Thursday from 8 to 9:50 p.m.

All participants will be registered to win two U-M men's basketball tickets and other prizes.

Couples receive \$1 off admission.

For additional information, call 734-764-4600 or visit www.umich.edu/yost.

FIX IT \$10,000

Keep the nation in peak condition as a mechanic in the Army National Guard. You can tune up your skills on state-of-the-art equipment and earn money for college while keeping the nation combat ready.

ENLIST

1-800-60-GUARD
www.1-800-60-GUARD.com

12U Fastpitch Softball Tryouts

THE MICHIGAN CLASSICS IS A COMPETITIVE TEAM COMPOSED OF GIRLS FROM THE CHELSEA, TECUMSEH, DEXTER AND COLUMBIA AREAS.

We are looking for a few girls to complete our roster for the 2007 season!

(AGE DESCRIPTION: CANNOT TURN 13 BEFORE JAN. 1, 2007)

DATE: February 11, 2007
TIME: 1:00pm-3:00pm
LOCATION: Manchester Middle School
710 E. Main, Manchester, MI 48158
(Our winter practice location)

FOR MORE INFORMATION, CONTACT COACH LEE CROTS AT
HOME: (517) 423-2634 OR CELL: (517) 673-6484
EMAIL: MICHCLASSICS12U@YAHOO.COM

**TEAMING UP
For Your Real Estate Success**

Debbie Bourdon
734-709-9639
debbourdon@realestateone.com

Cindy Glahn
734-476-9562
caglahn@aol.com

Thinking of Buying or Selling a Home?
**TWO HARD WORKING REALTORS
FOR THE PRICE OF ONE!**

Contact Us Today

Don't Dread Buying
Or Selling A Home!

Real Estate One
7444 Dexter-Ann Arbor Rd.

February Discount Early Bird Scheduling Building Slots Limited

Building Value Days
February '07

NEW! COWEY CRAFT BUILDINGS

The Standard of Value

- Classic style
- Easy building solutions
- Affordable prices
- Perfect for general purpose, acreage & farm storage
- Quality components for long life
- Built by Morton construction crews

**Building Value Days
Wrap-Up Weekend**
February 15, 16 & 17, 2007
Open House • 7 am to 6 pm

FOR INFORMATION & PRICING
Locally: 517-263-0541
5306 E. US-223, Palmyra, MI 49286

FOR OFFICE LOCATIONS & BROCHURES
Nationwide: 800-447-7436, ext. 324
www.mortonbuildings.com

MORTON BUILDINGS
© 2007 Morton Buildings, Inc.
#1315222700 / #9197000 / #1315222700

Discounts and pricing not available on all building types or styles. Pricing based on restrictions including, but not limited to, when the order is signed and whether delivery dates are available for a particular location. Check with your local Construction Center for applicable restrictions for your location. Certain features shown are non-stock items and may be purchased through your local Morton Buildings Construction Center. Coweys Craft Buildings are not available in all locations.

Disney ON ICE
PRODUCED BY FIELD ENTERTAINMENT

PRINCESS WISHES

TICKETS ON SALE TOMORROW!

FEB. 28 - MAR. 4

OPENING NIGHT TICKETS \$11!
(Excludes Front Row and VIP seats. No double discounts.)

Time	Mar. 1	Mar. 2	Mar. 3	Mar. 4
7:30 PM	11:00 AM	11:30 AM	11:30 AM	11:30 AM
7:30 PM	3:30 PM	3:30 PM	3:30 PM	3:30 PM
7:30 PM	7:30 PM	7:30 PM	7:30 PM	7:30 PM

Buy tickets at www.disneyonice.com, Ticketmaster Ticket Centers, Palace of Auburn Hills Box Office or call (248) 645-6666

For information call (248) 377-0100

TICKET PRICES: \$15 - \$20 - \$25
Limited number of Front Row and VIP seats available. Call for details.
(Service charges and handling fees may apply.)

Special Guest Tinker Bell

Dependable Collision Center
5115 Carpenter Rd., Ypsilanti, MI 48197
(734) 528-9581 www.dependablecc.com

FREE PICK-UP and DELIVERY
FREE ESTIMATES AND LOANERS*
ALL INSURANCE COMPANIES WELCOME

Jamie Boyer

Dependable Collision Center
1/4 Mile north of Sam's Club

*ask for details

Swimming and Diving

Bulldogs combine with Indians for victory

By Don Richter
Sports Editor

Chelsea's boys' swimming and diving team traveled to Battle Creek Lakeview last Saturday to participate in a unique meet. The Bulldogs combined with Tecumseh, while the host Spartans teamed with St. Joseph in an East versus West type of invitational.

The East prevailed 289-247. "That was a really fun meet to be a part of," said Chelsea assistant coach Brian Thomas. "Combining our team with Tecumseh resulted in some incredibly fast swims."

In the 200 medley relay, Chelsea senior Nick Armstrong teamed with three Tecumseh swimmers to finish first with a pool record time of 1:41.02.

In the 200 freestyle, Bulldog senior Rick Kinsey touched first in 1:51.41. Senior James Bassett was eighth in 2:07.20, while sophomore Ryan Wrathall was ninth in 2:07.58.

Chelsea sophomore Dominic Conybeare finished sixth in 200 individual medley with a clocking of 2:20.02. Junior Nick Dyerly was eighth in 2:29.28, while freshman Viran Rana was 12th in 2:31.50.

Armstrong placed first in the 50 freestyle in 22.94. Senior Jake Policht was eighth in 24.58, while senior Brett Kruse was 10th in 24.85.

In the one-meter diving competition, Chelsea freshman Michael Heydlauff finished third with 273.05 points. Peter Wilke was seventh with 228.20 points, while Landon Niesen was ninth with 180.30 points.

Armstrong ended up fifth in the 100 butterfly with a

time of 58.49. Senior Jordan Skidmore was seventh in 1:00.06, while Rana was 10th in 1:10.87.

Brett Kruse finished sixth in the 100 freestyle in 55.00, while freshman Evan Phillips was ninth in 58.20 and Wrathall 10th in 58.61.

Rick Kinsey placed first in the 500 freestyle in 5:07.96. Bassett was eighth in 5:38.90.

In the 200 freestyle relay, Rick Kinsey and Armstrong combined with Tecumseh swimmers to finish first in 1:31.73.

Skidmore was second in the 100 backstroke in 57.83. Conybeare was sixth in 1:02.73 and Todd Kruse 10th in 1:08.62.

Policht ended up eighth in the 100 breaststroke with a clocking of 1:16.20. Junior Michael Kozma was ninth in 1:17.72, while Pete Kinsey was 11th in 1:21.31.

In the 400 freestyle relay, Rick Kinsey teamed with three Tecumseh swimmers to finish first in 3:28.01.

Last Friday, visiting Chelsea lost to Ann Arbor Pioneer 134-52.

In the 200 medley relay, the Bulldog quartet of Rick Kinsey, Conybeare, Skidmore and Armstrong placed second in 1:52.86.

Phillips finished fifth in the 200 freestyle in 2:08.82. Bassett was sixth in 2:09.61, while Wrathall was seventh in 2:10.38.

Conybeare was third in the 200 individual medley in 2:20.93. Dyerly ended up sixth in 2:31.43, while Todd Kruse was seventh in 2:36.57.

Armstrong bested the field in the 50 freestyle in 23.34. Brett Kruse was sixth in 24.91, while senior Doug Lance was seventh in 27.28 and senior Mark Bowdish eighth in 28.08.

In the one-meter diving event, Heydlauff placed second with 161.95 points. Wilke was fourth with 148.20 points, while Niesen was sixth with 109.30 points.

Armstrong was second in the 100 butterfly with a clocking of 1:00.05. Rana was fourth in 1:01.57, while Kozma was seventh in 1:28.29.

Rick Kinsey touched first in the 100 freestyle with a time of 51.47. Phillips was fifth in 56.96, while Conybeare was sixth in 57.48.

In the 500 freestyle, Bassett was fourth in 5:39.05. Pete Kinsey ended up fifth in 6:16.78, while Deric Prieskorn was seventh in 6:46.00.

In the 200 freestyle, the Bulldog combo of Rick Kinsey, Brett Kruse, Armstrong and Skidmore finished second in 1:35.40.

Todd Kruse placed fourth in the 100 backstroke in 1:08.78. Brett Kruse was sixth in 1:13.05, while sophomore Jared Gentz was seventh in 1:22.50.

In the 100 breaststroke, Rick Kinsey was fourth in 1:12.18. Kozma was fifth in 1:16.87, while Policht was sixth in 1:18.66.

In the 400 freestyle relay, the Chelsea group of Skidmore, Phillips, Wrathall and Conybeare finished third in 3:45.39.

The Bulldogs next host county rival Dexter Friday at 6:30 p.m.

"We are always ready for a meet with Dexter," Thomas said. "We hope to pack the stands to watch these two teams compete."

On Feb. 16, Chelsea travels to Ypsilanti Lincoln for a meet at 6:30 p.m.

Sports Editor Don Richter can be reached at 475-1371 or at drichter@heritage.com.



Photo courtesy of Alice Rawson
Chelsea senior Rick Kinsey finished first in the 200 freestyle in 1:51.41 and first in the 500 freestyle in 5:07.96 during last Saturday's Battle Creek Lakeview meet.

Gymnastics

Champion opens season

Washtenaw County-based Champion Gymnastics' Level 5 team opened its season participating in the Tulip City Invitational in Holland Jan. 20.

Katie Tewksbury, 8, placed third on vault with a score of 7.45 and fourth all around with a 30.025.

Caylin Livingston, 9, finished third on beam with a score of 8.525 and fifth all around with a 32.85. Eliza Judge, 10, placed first on beam with a 9.075, second on bars with an 8.025 and fourth all around with a 32.85. Jaime Uren, 10, finished second on beam with a 9.35 and fourth all around with a 34.35.

Emma Powers, 9, ended up second on bars with an 8.85, second on beam with a 9.1, third on floor with a 9.0 and second all around with a 35.3 score.

Kristy Reske coached Champion's team.

Champion's Level 5 squad next travels to Battle Creek for a meet Feb. 16 through 17.

On Jan. 20 through 21, Champion traveled to Orlando, Fla. to compete in the Sand Dollar Classic.

At Level 9, Alyssa Young, 13, placed fifth on bars with a score of 8.45, sixth on floor

with an 8.475 and she had an 8.0 on vault for Champion.

Chelsea Larsen, 17, finished sixth on floor with an 8.575 and sixth on bars with an 8.025. Rachel Marks, 15, placed second on beam with an 8.95, third on bars with an 8.775, third on vault with an 8.7 and second all around with a 34.975.

At Level 7, Stephanie Lim, 14, placed first on beam (9.425), second on floor (9.275), fourth on vault (9.350) and third all around (36.175) for Champion. Claire Tewksbury, 13, ended up fourth on vault (9.350), fourth on beam (8.475), fifth on bars (9.3), fifth on floor (9.150) and second all around (36.275).

Morgan Taylor, 12, had an 8.55 on beam and an 8.475 on vault, while Gabbie Ralph, 11, was sixth on floor (9.475) and had a vault score of 9.275 and an all around mark of 36.125. Maddie Kurcz, 9, had an 8.775 on vault and an 8.35 on bars for Champion.

On Jan. 13 through 14, Champion visited Lansing to participate in the Twisters Invitational.

At Level 9, Larsen placed seventh on floor (8.750) and fifth on bars (8.0). Marks was third on bars (9.275) and 12th on beam (8.8).

At Level 7, Lim finished third on floor (9.1), third on beam (8.9), sixth on bars (8.5) and fifth all around (35.4). Tewksbury placed fourth on vault (9.175) and had an 8.5 on floor. Taylor had an 8.3 on vault and an 8.3 on beam.

Taylor Livingston, 11, had a 9.0 on vault and an 8.75 on floor. Ralph placed sixth on floor with a 9.075.

PRISM GRAPHICS

734.429.9400
www.primgraphics.us

Place Your Custom Order

For:
Team Sports Apparel
Spirit Wear
Sport Tournaments & Camps
Organizations and Clubs
Business Apparel
Special Events

Wood Duck Business Park
1271 Industrial, Suite 1
Saline, MI 48176

THE POWER TO GET THE RIGHT PHONE AT THE RIGHT PRICE.

A900 by Samsung®
\$79.99

after \$70 mail-in rebate
Phone offer requires new line of service & two-year subscriber agreement.
Sanyo A900 SRP \$299.99. Instant Savings: Offer requires 2 YR SA on new line of service. Net Rebate \$150. Activation at time of purchase required. \$70.00 Mail-In Rebate. See details below.

> Unique, ultra thin design
> Sprint Power Vision™ enabled
> Sprint Music Store™
& Sprint TV™ enabled



NEXTEL

1670 by MOTOROLA
\$49.99

after \$50 mail-in rebate
Phone offer requires new line of service & two-year subscriber agreement.
1670 SRP \$249.99. Instant Savings: Offer requires 2 YR SA on new line of service. Net Rebate \$150. Activation at time of purchase required. \$50 Mail-In Rebate. See details below.

> Built in Nextel® Walkie-Talkie
> GPS enabled
> 65K Color display

COMTRONICS

Stop by today!
1414 S. Main St.
Next door to Part's Peddler
Chelsea, MI • 734-475-8455

Sprint

Together with NEXTEL

Coverage not available everywhere. Available features & services will vary by phone/network. Nationwide Sprint PCS & Nextel National Networks reach over 250 & 263 million people, respectively. Offers not available in all markets. Subject to credit approval, \$38 activation fee & \$200 early-termination fee per line. Deposit may be req'd. Add'l terms & restrictions apply. See store or Sprint.com for details. Offer ends 02/17/07, or while supplies last. Instant Savings: Activation at time of purchase required. Mail-In Rebate: Requires purchase by 02/17/07. Rebate amount can't exceed purchase price. Taxes excl. Line must be active 30 consecutive days. Allow 8 to 12 weeks for rebate. ©2007 Sprint Nextel. All rights reserved. Sprint, the logo, and other trademarks are the trademarks of Sprint Nextel. MOTOROLA & the stylized M Logo are registered in the U.S. Patent & Trademark Office.

ANYTIME FITNESS
734-433-3333 of Chelsea

Anniversary Sale

24 Hour Fitness & Tanning Club

~ SPECIALS! ~

10% OFF on Memberships
15% OFF on Paid-In-Full Memberships
- NO ENROLLMENT FEE -
FREE Personal Trainer Orientation

OFFER ENDS Feb. 28, 2007

1030 S. Main St. • Chelsea
Next to Paminda in the Chelsea Shopping Center

www.palmerford.com

Ford PALMER CHELSEA, MI

EXISS SOONER MILEY Haulmark

Washtenaw County's LARGEST Horse, Cargo and Utility Trailer Dealer!

Come do business with people you know...

SALES
M/T/H 9-8
T/W/F 9-6
SAT 9-3

SERVICE
M/F 7:30-5:30
SAT 7:30-3:00

Mike Kushmaul
NEW/USED CAR MGR.

Matt Ladd
GENERAL MGR.

Don Poppenger
BUSINESS MGR.

Bob Mock
SERVICE MGR.

Lance Maze
SERVICE MGR.

Randy Ellis
PARTS MGR.

Suzie Palmer Weber
Owner

Present this Coupon & Receive...

\$25.99 Oil/Filter Change*

We use premium synthetic blend oil. Price includes 21 multi-point inspection. Expires 03/31/07

EVERYDAY LOWEST PRICES GUARANTEED!

ON ALL NAME-BRAND TIRES WE SELL, INCLUDING GOODYEAR, CONTINENTAL, MICHELIN AND MORE.

"CARS COST LESS IN CHELSEA"

New/Used/Service (888) 475-1301

Trucks/Trailers (888) 475-0045

2BIG Lots to Serve You...
Exit 159 (Off I-94); M-52 Chelsea



Chelsea Beach Middle School eighth-graders Jaclyn Murphy (left), Hannah Olsen, Claudia Bravo and Kelly O'Keefe combined to place fifth in the 200 freestyle relay at last weekend's Michigan Interscholastic Swimming Coaches Association state invitational in Holt.

Swimming and Diving

Beach faces state's best

By Don Richter
Sports Editor

Chelsea's Beach Middle School swimming and diving team ended their season last Friday and Saturday participating in the Michigan Interscholastic Swimming Coaches Association state invitational at Holt.

Fifty-seven squads competed for the top 16 places in each event. No team scores were kept.

Beach eighth-grader Lauren Dark started things out for Chelsea in the diving event, placing seventh with 158.5 points.

Early in the meet, the Bulldogs' 200 medley relay team was disqualified.

"They would have placed 11th and I know they weren't happy about it, but I knew with as fast as they had swum, we were going to have a good day", said Chelsea coach Dave Brinklow. "I had gone through the program and made some predictions, or more accurately dream times that I hoped they would go and they met or exceeded every one of them."

Chelsea's Andrew Wickens placed 22nd in the 50 freestyle with a personal best time of 27.99.

In the 200 freestyle relay, the Beach foursome of Jacob Bogarin, Ross Argir, Joe Haroney and Wickens combined for an eighth-place finish with a personal best time of 1:52.13.

Haroney placed 11th in the 100 backstroke in 1:09.86.

The last event for the boys was the 400 freestyle relay with Philip Arbogast-Wilson, Bogarin, Wickens and Haroney finishing 10th in 4:12.24.

"This was probably the best performance of the day", Brinklow said. "Each member of the relay team dropped at least three seconds from their best-time for a total of over 15 seconds off their previous best. That kind of time drop is very unusual and I couldn't be

prouder of these guys.

"The girls took off in the afternoon right where the boys left off with some huge time drops of their own."

The 200 medley relay team of Claudia Bravo, Kelly O'Keefe, Hannah Olsen and Jaclyn Murphy dropped five seconds off their best time finishing in 11th place in 2:11.75.

Murphy ended up 15th in the 200 freestyle with a time of 2:18.63.

Olsen placed ninth in the 50 butterfly in 30.69, while Bravo was 21st in 32.15.

The highest finish of the meet for Chelsea was in the 200 freestyle relay with Olsen, O'Keefe, Bravo and Murphy finishing fifth in a season best time of 1:55.15.

O'Keefe finished 26th in the 100 breaststroke with a personal best time of 1:25.03.

In the 400 freestyle relay, the group of Olsen, O'Keefe, Bravo and Murphy placed 12th in a season best 4:22.04.

Also last week, Chelsea lost to visiting Tecumseh, 101-69 in a dual meet.

Scoring in the meet was the 200 medley relay team of Haroney, O'Keefe, Olsen and Wickens in second place. Laura Lodewyk, Chris McQuarrie, Bravo and Argir finished fourth, while Alexis Roberts, Katie Frankhart, Mackenzie Cole and Anna Helvey ended up fifth for Beach.

In the 200 freestyle, Murphy was second, Bogarin fourth

and Clara Erickson sixth.

Haroney was second in the 100 individual medley, while Bravo was third and Arbogast-Wilson fifth.

In the 50 freestyle, Wickens was fourth, while Argir was fifth and Olsen sixth.

Dark won the diving event, while Colby Wrathall was fifth and Zach Petoskey sixth for the Bulldogs.

In the 50 butterfly, Olsen was second, while Bravo was fourth and Wickens fifth.

Murphy was second in the 100 freestyle, while Bogarin was fourth and Arbogast-Wilson sixth.

The 200 freestyle relay team of Wickens, Olsen, Argir and Murphy placed first followed by McQuarrie, Lodewyk, Helvey and Bogarin in fourth place. Amanda Johnson, Shelby Collins, Kaila Croskey and Sheri Robbins touched fifth for Chelsea.

Haroney was second in the 100 backstroke, while Roberts was fourth and Frankhart fifth.

In the 100 breaststroke, O'Keefe was second, while Argir was third and Katlin Connin fourth.

The 400 freestyle relay team of Bogarin, Bravo, Haroney and Murphy finished first, while Arbogast-Wilson, Helvey, Roberts and Lodewyk ended up second. Kaitlin Jolly, Cole, Erickson and Collins placed third for Beach.

For all your heating & cooling needs:

• SALES • SERVICE • INSTALLATION

American Heating & Cooling
(734) 665-0623

TAPPAN

Heating and Cooling Products

Trademark Tappan used under license.

ALL THAT JAZZ

Chelsea Reads Together
read • think • talk • share • enjoy

Sunday Afternoon Jazz Series - 2 pm

Feb. 4 - Royal Garden Trio
Feb. 11 - Marcus Belgrave's New Orleans Celebration
Feb. 18 - Glenn Persello-Seefeld Trio
Feb. 25 - George Merkel Jazz Quartet
March 4 - Chelsea High and Beach Jazz Bands
March 11 - Jeremy Kittel Jazz Quartet

Special Events Sampling

Jazz on Film at Cranesbill
Fri., Feb. 9 & 16, 7 pm
Jazz Essentials with Arwulf Arwulf & Michael G. Nastos
Sat., Feb. 10, 11 am (new date & experts!)
'What happened to Kerouac?'
Thu., Feb. 15, 7 pm

Selected Books

Giants of Jazz by Sluds Terkel
On the Road by Jack Kerouac
Bud, not Buddy by Christopher Paul Curtis

Presented by McKune Memorial Library & One World One Family

All events held at McKune Memorial Library, unless noted.
221 S. Main • 734.475.8732 • www.chelsea.lib.mi.us

Volleyball

Beach splits matches

Chelsea's Beach Middle School seventh-grade Blue volleyball team lost to host Tecumseh 9-25, 25-23, 1-25 last Thursday.

Nicole Schmelz led the Bulldogs with six service points.

Katie Wollpert added three points, while Danielle Dahl and Jessica Craig each served two points and Alexis Romelhardt and Jill Schmidt each had one point for Beach.

On Jan. 30, host-Chelsea opened its season defeating rival Dexter Maroon 25-14, 25-15, 25-19.

Tessa Elwart, Megan

Brockett and Schmelz each finished with eight service points to lead Beach. Elwart had two aces, while Brockett and Schmelz each had one ace.

Lisa Keene added five service points with two aces. Lauren Lyons had three service points, while Jessica Ruikka and Schmidt each had two points.

McKenna Jerant, Wollpert and Dahl each had one service point for the Bulldogs.

Chelsea next travels to rival Dexter Gold for a match Thursday at 4 p.m.

On Tuesday, the Bulldogs

host Adrian Blue at 4 p.m.

On Feb. 15, Chelsea visits Saline Blue for a contest at 4 p.m.

DEXTER

CABINET & COUNTERTOP

- Granite
- Marble
- Silestone
- Corian
- Cambria
- Soapstone
- Zodiaq
- Laminate
- Marbelite
- Butcher Block
- Custom Cabinets
- Merillat Showroom

Showroom Hours

MTWF 8-5

Thursday 8-8

Saturday 9-1

1084 Baker Rd.

Dexter, MI 48130

T. 734-426-5035

F. 734-426-9242

www.dextercabinet.com

WANTED

HOMES THAT NEED ROOFING

A select number of home owners in the area will be given the opportunity to have a lifetime Erie Metal Roofing System installed on their home at a reasonable cost.

If we can use your home in our campaign to showcase the look of our new metal shingle roof, we will definitely make it worth your while.

Should your home and location meet our marketing needs, you will receive attractive pricing and have access to our special low interest unsecured bank financing.

An Erie Metal Roofing System will provide your home with unsurpassed beauty and protection... guaranteed!

Unlike other roofing materials, an Erie Metal Roof can be installed even in the winter months.

INQUIRE TODAY TO SEE IF YOUR HOME QUALIFIES!

www.ErieMetalRoofs.com

1-800-952-3743

Their smiles say a lot about you.



Your gift to Volunteers of America helps bring smiles to the faces of individuals and families in need in our community. Help us ensure that our elderly neighbors live their lives happier, healthier, and as independently as possible.

Volunteers of America—changing lives, restoring hope. Please call us at 1.800.559.0000 or visit www.volunteersofamerica.org.

Volunteers of America
There are no limits to caring.

With Charter it all adds up to big savings!

DIGITAL CABLE

INTERNET

TELEPHONE

+

+

ADD IT UP!

=

• **Charter Digital Cable**™ – Movies, sports, local channels and more, there's something for everyone. **Charter OnDemand**™ offers a library of movies and shows that start on your schedule.

• **Charter High-Speed**™ Internet 3Mbps – Download files, video, music, and play games with blazing-fast speed. And get the extra security and features you need!

• **Charter Telephone**™ – Get unlimited nationwide calling in the U.S., Canada and Puerto Rico, along with 10 popular calling features. All for one low price.

Call 1-877-SAVE-011

or visit charter.com

Hurry, offer ends Mar. 21st

Charter
Digital TV • Internet • Telephone

©2007 Charter Communications. Offer valid until 03/21/2007. Not valid with other offers. Offer valid only to residential Limited Basic subscribers or residential customers new to Charter Digital Cable®, Charter High-Speed™ Internet and/or Charter Telephone™. To be considered a new Charter customer, customer must not have subscribed to the applicable service within the previous 30 days and customer must have no outstanding obligation to Charter. You must keep all three services (Charter Digital Cable®, Charter High-Speed™ Internet 3Mbps, and Charter Telephone™) at \$29.99, \$29.99 and \$29.99 a month for 12 months to maintain discounted price. Discontinuation of a service will result in all services reverting to standard rates. Standard rates apply after promotional period expires. Installation extra. A cable modem, set-top box and/or network card may be required at installation. Additional fees may apply for complex installation, underground installation or additional outlets. Taxes, fees and surcharges extra and will vary depending on location and services ordered. All programming, packages, pricing and services provided are subject to the terms of subscriber agreement and are subject to change. Charter reserves the right to determine the level of service to which this offer applies. Programming lineup may vary by market. Internet access speeds may vary. Available services and prices vary by market. Unlimited long distance available only in the U.S., Canada, and Puerto Rico and to local residential service customers making direct dial calls; directory assistance not included in unlimited rates. Number portability available within current rate center. Charter reserves the right to review and terminate telephone service for non-residential use or abuse of service. Activation of service may be subject to credit approval, deposit or prepayment and requires a valid service address, social security number or major credit card. Services not available in all areas. Other restrictions may apply. Call or visit charter.com for full details.

CLASH

Continued from Page 1-C

ming the Bulldog lead to 50-37. It was at this point, the craziness of a rivalry game took over.

The Bulldogs appeared completely in control of the contest. In rivalry games, however, no lead is ever safe.

In the sweltering, belter-skelter, fans-jumping-out-of-their-seats final minutes, the Dreadnaughts somehow, some way found another gear scoring on steals, drives, impossible three-pointers and any other way one could possibly think of, cutting Chelsea's lead to four points with 33 seconds left.

After Benjamin drilled a triple from the far right corner, Dexter trailed 54-50. After a Dreadnaught timeout, Bulldog Nate Schwarze (5-11) was fouled with 30 seconds remaining. The senior point guard calmly nailed both free throws for a 56-50 Chelsea lead.

With 10 seconds remaining, Benjamin, from beyond the arc, hit nothing but net trimming the Bulldog lead to 56-53.

It was as close as Dexter would get. On the ensuing inbound play, Hudson snuck

behind the Dreadnaught defenders and drove for a lay-up as the buzzer sounded for the night's final margin.

Schwarze led Chelsea with a double-double of 19 points and 10 steals. He also had nine assists and two rebounds.

Sauers finished with 12 points and five boards, while Hudson, held scoreless the entire first half, ended up with 10 points, eight rebounds and four assists.

Connell added eight points, while junior center Dean Roberts (6-3, 270), who'll miss the next few games with a potential stress fracture in his foot, had four points and four rebounds, Marshall three points and Johnson two points for the Bulldogs.

Benjamin paced Dexter with 14 points, including eight in the fourth quarter. He also had five assists and four steals.

Senior forward Rob Kuzon (6-3, 220) and junior guard T.J. Fenske (6-1) each had 11 points, while Lemasters had seven points. Kuzon also grabbed nine rebounds.

Nati netted five points, while senior guard Scott Ruhlrig had three points and junior post player David Pisano (6-4, 210) had two points for the Dreads.

Chelsea finished 22-of-46 from the field for 48 percent, while Dexter was 21-of-44 for 48 percent.

At the line, the Bulldogs were 10-

of-11 for 91 percent, while the Dreads were 7-of-9 for 78 percent.

Chelsea out-rebounded Dexter 24-21, including 10-5 on the offensive glass.

The Dreadnaughts had 20 turnovers compared to the Bulldogs' 12.

Despite losing, Swoverland said his team never quit.

"We came back and played more aggressively," he said. "We played with our backs against the wall. I think they (Chelsea) lost a little bit of their edge (late). But in reality, they dominated the game."

"We have to find a way to start the game better. You have to play a good 32 minutes. Our lull in the first quarter and in the third quarter cost us. Chelsea played more consistently."

Both teams allowed more than 50 points for the first time this season.

"Dexter is a very good team," Raymond said. "Defensively, they're one of the best teams we've seen. It comes down to a matter of execution. I was pleased with our consistency. Defensively, we were doing what we wanted to do up until the fourth quarter."

Raymond said Dexter dug deep in the fourth quarter.

"They caught their second wind," he said. "We had a couple turnovers and they hit a couple threes and everybody got excited."

Benjamin united their team and hit some big shots. I knew the game wasn't over. I told the kids they were going to make a run.

"I told the kids to relax. Once we relaxed we handled their pressure (late in game). We had too many turnovers in the fourth quarter. But give Dexter credit, they forced those mistakes."

The rivalry rematch is 7 p.m. March 2 at Dexter in the regular season finale.

On Jan. 30, visiting Chelsea defeated Southeastern Conference White Division foe Ypsilanti Lincoln 69-59.

The Bulldogs led 36-29 at the break. Entering the fourth quarter, Chelsea led 53-42.

Hudson had a monster game with 29 points, including three triples, and 14 rebounds.

Sophomore center Michael Stratman (6-6, 210) and Schwarze each netted eight points. Schwarze also had 10 assists. Junior forward Greg Rebudela, Sauers and Marshall each had six points, while Roberts had four points and Connell two points.

"Playing on the road in the league is always tough," Raymond said. "Lincoln is a good defensive team that plays you full court. We were able to weather the storm early."

The Bulldogs next host Ann Arbor Pioneer Friday at 7 p.m.



Photo courtesy of Burrill Strong
Chelsea's Nate Schwarze finds the going rough as he attempts to get around Dexter senior forward Rob Kuzon in last Friday's rivalry game. The senior guard led the Bulldogs with 19 points, 10 steals, nine assists and two rebounds.

Enrollment Opportunities

Huron Valley Catholic School

Passion for Learning, Passion for Christ

Why do our kids attend Huron Valley Catholic School in Ypsilanti? Because, in addition to an excellent education, we knew our kids would be surrounded by leaders, role models and friends who would also challenge and support their growth in the Christian faith.

~The Hall Family, Saline

OPEN HOUSE

Thursday, February 8

Visit Classrooms 8:30-11:30 am
Tours and Presentations 7:00-9:00 pm

Catholic Education
Grades K-8

1300 N. Prospect Road
Ypsilanti MI 48198
734.483.0366

Limited Availability. Registrations accepted at Open House.
Call or click for more information. www.huronvalleyschool.org

COME DISCOVER MONTESSORI!
Join Us for our Community Education Series
3/13: Is It ADD? Environmental and Neurological Considerations
4/3: Meeting the Developmental Needs of Your Pre-schooler
5/1: Montessori for Your Gifted Child

Your child deserves the academic excellence, peaceful environment, joyful learning and life-long impact of a Montessori education.

All sessions begin at 7 p.m. and are held at Christian Montessori School of Ann Arbor

Christian Montessori School of Ann Arbor 5225 Jackson Road Ann Arbor, Michigan

For more information, call 734-332-9600 www.cmsaa.org



CHRISTIAN MONTESSORI SCHOOL of Ann Arbor

EARLY LEARNING CENTER



A pre-school based on learning through creative play

Enroll now for Fall 2007

www.elpreschool.com

3070 Redwood Ann Arbor

(734) 973-7722

This nonprofit corporation does not discriminate on the basis of race, color, sex, creed, national or ethnic origin in the enrollment of children.

come see why our kids are one step ahead

Open House
March 11th
1:00pm-3:00pm
at Oakbrook Campus



7128 CAMPUS • BAYVIEW • MONDAY THROUGH FRIDAY 7:00-9:00 AM
OAKBROOK CAMPUS • PLYMOUTH • MONDAY THROUGH FRIDAY 7:00-9:00 AM

Saline Cooperative Preschool

6299 Ann Arbor-Saline Road

Founded in 1957, we provide a unique opportunity for parents to participate in their child's preschool experience.

- Accredited Teacher
- Play-based Program
- Nurturing Environment



OPEN HOUSE
February 27th

6:30pm-8:00pm

For more information call

429-0685



2007 Open House

Tuesday, February 20

7:00-8:30 PM

- Tour our K-8 facility
- Learn about our integrated curriculum
- Meet the teachers and staff
- Visit with school families

Ann Arbor Christian School

5500 Whitmore Lake Road • 734.741.4848 • annarborchristian.org

Students visit JA Finance Park in Detroit

Jake Riemenschneider and Andrew Wickens, two journalism students in Jason Morris' class at Beach Middle School, recently attended a finance park in Detroit with Loren Thorburn's making money class. "It was an exciting experience for the students involved and for my two journalism students who were able to experience an opportunity to leave the school and cover a news story," Morris said. Below is the student's story on their field trip:

By Jake Riemenschneider and Andrew Wickens
Eighth-graders at Beach Middle School

During the year students have learned money managing skills in Mr. (Loren) Thorburn's "making money" elective at Beach Middle School. On Jan. 12, 2007, these students were put to the test. They attended the JA (Junior Achievement) Financial Park to try and "live" off a wage and had to provide either for a family or some other scenario.

With new skills learned from their class, the trip would be a test of survival. Some new traits learned from the class would be how to balance a budget, save money and calculate interest off of a loan. Now let's suppose you were a realtor with a wife, four kids and a dog and your annual wage was \$52,000. Would you be able to go the limit? Could you pay bills and purchase necessary needs?

This is where the students would find out. Some stands (companies) simulated by the park were AT&T, Pulte Homes, Little Caesars, grocery stores, clothing outlets, water and sewage,

Humanica Health, furniture stores, Rock Financial and more.

What created more emphasis to the setup was how nice the employees looked. The generous staff helped out the students all the way. The students had to walk around and collect option sheets first. After that had been done they have to go back to the different places and choose what they wanted. There were option packets, insurance packets and food packets. It was very complicated. It was not all strict business and you could really have some fun with your choices.

At the travel agency you



Jake Riemenschneider



Andrew Wickens

much food you wanted and what food sounded satisfactory. With insurance packets the students had to choose what they wanted. Would the student choose dental, medical and life insurance or just life insurance?

We thought the most interesting place was Chevy. At Chevy you would get car options. It was really neat to see what kind of cars people would pick. You could get sports cars, SUVs and luxury automobiles. Then some people got a "bad day" card.

That card held unfortunate mishaps and changed the balance of a budget.

At the end of the trip the students took one more visit to each station and found their total balance. If he or she was above their balance then they would get a passing grade. If they were below then the kids would have to make a few changes. JA Finance Park was happy to give the making-money class a scholarship so the class would not have to pay a little more money.

This was Mr. Thorburn's first year running this class and we are sure the class and the trip will continue for many more years. Paul Werner, an eighth-grade student who made the trip said, "It was pretty cool, and you learn why parents hate doing taxes. The class was fun. Mr. Thorburn made

learning enjoyable. We also got to hold a lot of money and it showed me a valuable lesson in the world of finance."

Mr. Thorburn and his stu-

dents would like to give special thanks to the Chelsea Education Foundation and Junior Achievement of Southeast Michigan for their generous grants.

QUALITY PONDS

Bill Rayer, Owner/Operator, Chelsea

(734) 475-5908

- New Pond Construction
- Existing Pond Excavation
- On Shore Lake Dredging
- Drainage Ditches
- Canals
- Trenching
- Grading
- Trucking

Call Us Today!



James Barry

Accountant & Tax Advisor

Personal Tax Planning & Return Preparation
Complete Accounting & Tax Services for
all forms of Business Ownership

Telephone: (734) 426-2395
9412 Horseshoe Bend, Dexter

Day or Evening Appointments Available

JB



THE UNITED STATES POSTAL SERVICE Needs Property in Chelsea, Michigan

The Postal Service is looking for parties who are interested in providing an existing building or land on which a building will be constructed to serve as the main post office for the Chelsea, Michigan area.

The preferred area is:
NORTH: Warkner
SOUTH: I-94
EAST: Freer
WEST: Wilkinson

The minimum site size desired is approximately 36,900 net usable square feet.

A building must be approximately 5,600 square feet on a lot of approximately 36,900 square feet. The site must be zoned for Postal use or have the potential to be rezoned for Postal use.

Solicitation packages will be available at no charge at the Chelsea Post Office on or about February 8, 2007. For additional information, call or write:

Jim Kolva c/o Kalva Associates
115 South Adams Street
Spokane, WA 99201-4105
Telephone: (509) 458-5517

Offers may be mailed or hand delivered and must be received at the address above before 4:30 p.m., February 16, 2007.

Free Public Lecture Series

OFFERED BY CHELSEA COMMUNITY HOSPITAL

Immunizations for All Ages -

The Recommendations and the Controversies

Donald K. Martin, M.D.

Immunizations: discussing the history, current recommendations, and some of the most talked about controversies.

Thursday, February 22, 2007

7 - 8 pm

Chelsea Community Hospital

Health & Wellness Center Conference Room

Registration is requested, please call:

(734) 475-4100

These free public health lectures are made possible in part by donations from residents of the communities we serve. If you are interested in making a donation, please contact our Development Office at (734) 475-4034.



"You're running out of time to tune in."

Hurry! No-charge moonroof and six-disc CD changer on the 2007 Mercury Mariner ends February 28th!

2007 Mercury Mariner
26 mpg highway² • Intelligent 4-Wheel Drive³
Leather-trimmed, heated front seats³
Available as a hybrid⁴

0% APR FOR 60 MONTHS⁴
FINANCING



MERCURY | NEW DOORS OPENED

For latest A/Z offers, visit LMAPlan.com or your local Lincoln Mercury Dealer.



¹Package available on Mariner Luxury only and includes power moonroof with sunshade, satellite-ready AM/FM MP3 format and six-disc CD changer with four speakers, and roof-rack. Cash equivalent on Mariner Hybrid and other Mariner models. ²EPA-estimated mpg 23 city/26 hwy, 2007 Mercury Mariner Convenience FWD. ³Available feature. ⁴Not all buyers will qualify for Ford Credit financing. 60-month Ford Credit APR financing at \$16.67 per month per \$1,000 financed, regardless of down payment. Take new retail delivery from dealer stock by 2/28/2007. See dealer for qualifications and complete details.



Janet Longworth shows off the 'new' typewriter.

Railroad typewriter is donated to Depot

By Kathy Clark
Special Writer

The latest railroad item to join the artifacts on display in the Chelsea Train Depot is a New York Central railroad typewriter. It was used by Janet Longworth's father, the late Ray J. Monroe in a N.Y.C. railroad station in Allegan. He retired from the one-man freight station in 1937.

Manual typewriters, invented in 1868, were still being used in 1940 when it was issued to Monroe by N.Y.C. This particular model was built with a wide carriage for typing bills of lading necessary for shipping. A unique feature is the all capitals typeface, which was the style preferred on the shipping bills, and telegram service.

Ray Monroe brought the outdated machine home with him after retirement.

Monroe was with New York Central, mainly in Allegan, for 53 years and at one time was N.Y.C.'s oldest employee.

In 1957 he was presented with a "gold pass" entitling him and his wife to go anywhere in the United States on any train. Janet said he would have been pleased to know his typewriter ended up in a train

station across the street from Longworth's Plating on Jackson Street, her family's business for decades.

Chelsea's last agent, Robert Devine of Chelsea, retired in 1975 when Amtrak passenger service ceased in Chelsea. The stationmaster quarters remain in the center of the depot building, containing portions of storage and the old ticket counters. It is now used for a food staging area for rental space in the east end of the depot and eventually the west end.

Train history artifacts and a few displays remain in the former general museum once maintained by the Chelsea Area Historical Society. West side floor space has been opened up, with a few interesting items left on display to enhance the train depot atmosphere.

There is a steam locomotive bell from the early 1900s; a large penny weigh scales from the New York Metropolitan Life Insurance Co. original to the depot; an original Chelsea depot waiting room bench; signal lanterns, a Chelsea switch lantern, train travel posters and Chelsea Depot history information.

Briefly

Choir showcase

Company C, Chelsea High School's song and dance ensemble, will host showcase choirs from Battle Creek High School, Bedford High School, Greenville High School and Tecumseh High School at 7 p.m. Saturday.

"This celebration of youthful talent allows students to share their love and enthusiasm for the performing arts in front of a live audience," said Steve Hinz, Chelsea High School vocal music director and coordinator of the annual Showcase event, now in its 17th year. "It also gives us an opportunity to forge new friendships and develop lasting relationships between the participating schools."

Tickets for the single performance of Showcase 2007 are available from the Chelsea Pharmacy or at the door for \$10.

Hope Concert

Chelsea's Deb Mantel will be one of several performers

taking the stage tomorrow to help raise money for the Ann Arbor-based Hope Clinic. This year's concert will be at Knox Presbyterian Church in Ann Arbor with the show beginning at 8 p.m.

Knox Church is located at 2065 S. Wagner Road, just south of Scio Church Road in Ann Arbor. Doors open at 7:30 p.m. In lieu of a cost of admission, they will be taking an offering for Hope Clinic.

For more information, call 1-734-485-5595.

Fairy garden workshop

Young gardeners will have the chance to make a little magic on Saturday. Teaming up to sponsor the Fairy Garden Workshop are the Garden Mill and Cranesbill Books. The free workshop will be held at the Garden Mill, 110 S. Main Street in Chelsea.

Advance registration is required. Contact either Cranesbill Books at 433-2865 or Garden Mill at 475-5359 to register.

CCA tunes up 'Jazzistry'

The Chelsea Center for the Arts and its Music Celebrations concert series will quench your palette for jazz and chocolates with a music performance featuring Vincent York's "Jazzistry" and CCA music students on Friday, March 2.

The all-evening extravaganza will include an experience for jazz enthusiasts and novices alike filled with conversations - partly planned, partly spontaneous - in music and words from 7 to 11 p.m. at the Chelsea Comfort Inn & Village Conference Center. Proceeds from the event will support the Chelsea Center for the Arts and scholarships for its music students.

Beginning at 7 p.m. CCA high school music students and faculty will perform an hour-long set of music from the golden age of jazz and musical theatre. Hits made famous by Billie Holiday, Frank Sinatra and Nat King Cole will be given fresh treatment by CCA's young musicians.

From 8 to 9 p.m. CCA alumna and singing sensation Jessica Oberholtzer, will take the stage performing favorite jazz standards and warm up the crowd for headliner Vincent York and Jazzistry, whose performance begins at 9 p.m.

Throughout the evening, delicious and decadent chocolate desserts and treats will be served adding to the enchantment of the event. Beverages and a cash bar will also be available.

The CCA is excited to bring Vincent York back to



Vincent York's "Jazzistry" arrives Friday, March 2.

perform with Jazzistry after he wowed a Music Celebrations audience in April 2006. York created Jazzistry as an educational program in which artists tell the story of America's own true integration of history and culture, of past and present, and of races brought together with respect for a unique American artistic treasure known to the world as jazz.

Jazzistry fills the ears of the audience with a wide array of musical samples that narrate the search for freedom over several American centuries. Introduced one by one - the work songs and spirituals of oppression, the transition of the oom-pah 2-4 beat of German marches into the looser 4-4 beat, the syncopation of ragtime, the soulfulness of blues - they can all

be found embedded in the mosaic of modern jazz.

As part of this event, the CCA also features the works of artist Byron Reed for a special one-night arts exhibition. His bright, vibrant paintings and multi-media

images focus on jazz, its musicians and fans.

This event is sponsored by the Chelsea Comfort Inn & Village Conference Center and King's Keyboard House and Julie's Music in Ann Arbor. The Music Celebrations concert series is also sponsored by the Chelsea Community Foundation - a fund of the Community Foundation for Southeast Michigan, Chelsea State Bank Common Grill, Cranesbill Books, DTE Energy Foundation, Charles Reinhart Company, Merkel Furniture and Carpet One, Scoopie's Café, Seling Design, Thompson's Pizza, ZouZou's Café.

Tickets for Jazz & Chocolates are \$25 per person, \$10 for students 18 and under, and free for children 6 and under. For tickets and information contact the Chelsea Center for the Arts at 734-433-2787 or visit our website at www.chelseacenterforthearts.org.

Chelsea Vision Care

Dr. Nancy Fraser

Complete Optical Services

Contact Lens Fittings

"Locally owned and Staffed"

Experienced, Knowledgeable Opticians

Hundreds of CURRENT frame styles including:

FLEXON • NAUTICA • Calvin Klein • Nike

1200 S. Main • Chelsea

734.475.9953

WARNING: Selling Your Home Without This Special Report Can Be Dangerous To Your Wallet!

Making the wrong decisions when selling your home can easily cost you many thousands of dollars. Most sellers don't even know they've made mistakes - until they discover later just how much it has cost them. Do not let this happen to you!

Selling fast and for top dollar comes from having the proper knowledge, information, and proven strategies. To get your own FREE copy of this informative report at no cost or obligation, simply call 24 hours (734) 669-4141 for a free recorded message. Don't delay, it is your hard earned money on the line!

Compliments of Herb Pearson, Charles Reinhart Co.

If You Want to Earn Six Figures, We Want to Talk to You!

A Real Estate career can provide unlimited earning potential if you choose the right company to support your efforts. Discover the Reinhart difference - everything you need to succeed, including:

- Affiliation with the County's Market Leader
- Individual Business Coaching
- Area's Top Training Program
- Tech and Business Support Systems
- Full Service Marketing
- More Businesses Refer Employees to us
- Don't settle for less!

For a confidential consultation call:
Nancy Bowerbank • 734-480-4300
Vickie Matthews • 734-475-9600
or Rick Mangan • 734-429-9449



Reinhart
Real Estate
www.reinhartrealestate.com

Sudoku

Puzzles by Popcorn.com

Tip: & Computer Program available at www.sudoku.com

			2		8			
		7		9	1			
		2		7		9	3	
6	3							8
	1	5				3	7	
9							4	6
	8	3		5		7		
			7	4		1		
			6		3			

EASY

#41

Fill in the grid so that every row, every column, and every 3x3 box contains the digits 1 through 9.

			6		7			
		7	3			4	9	
				4	8		3	1
			6					3
		2				1		
9					4			
5	1		8	3				
	3	9			5	8		
		8		2				

MEDIUM

#41

Solutions published in this newspaper, or check "JRC Publications" on the Solutions page of www.sudoku.com

Another Beautiful Smile

Created by

DEXTER ORTHODONTICS

Mary Beth Moenssen, D.D.S., M.S.
Heather Zablocki, D.M.D., M.S.



Kaitlyn Shepard

- Favorite food is "popcorn"
- Enjoys photography
- Wants to be a "News Anchor" someday

Owner of a Beautiful Smile!

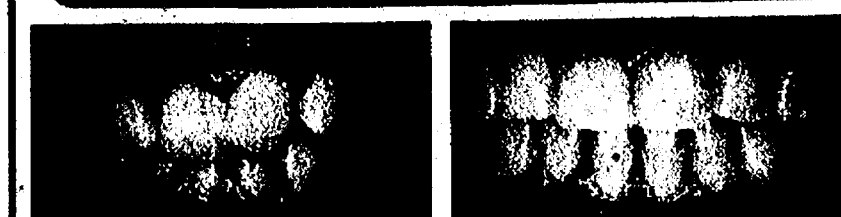

BEFORE

AFTER

Call to schedule a complimentary Orthodontic Evaluation with our University of Michigan Trained Doctors

734-426-5220

Visit us at our new location:

7200 Dan Hoey Rd. • Suite B • Dexter

Hit The Escape Key!



Let Us Help You to Plan Your Next Trip

Central Travel is a leading destination travel agency, specializing in creating your dream vacation and more.

CentralTravel.com

Central Travel is located at 1111 N. Main Street, Suite 100, Chelsea, MI 48118

www.CentralTravel.com

GOVERNMENT

The Chelsea Standard THE DEXTER LEADER

February 8, 2007

Roundup

Walberg breaks down the key national issues

Tim Walberg (R-Michigan) and his wife Sue attended the President's State of the Union address for the first time last month.

"Listening to the President discuss the challenges facing our great nation while surrounded by the men and women who serve in the top ranks of our government, this resident of Tipton couldn't help but feel humbled merely to be in the room," Walberg said. "During his speech, the President stated that the majority in Congress has changed, but the responsibilities of Congress have not."

Walberg broke down what he feels are some of the important issues facing the 110th session of Congress:

Balancing the budget

"Just as American families in the 7th District make difficult decisions every day to ensure their budgets are balanced, Congress must operate within its means. During the past few years, Congress has gotten away from keeping our fiscal house in order. I have co-sponsored legislation giving the President line-item veto authority, an important tool in the fight against wasteful spending."

Health Care Access and Affordability

"From Battle Creek to Adrian, men and women in the 7th District continue to stress to me that they want health care decisions to be made by patients and doctors, not by the government and insurance companies. I look forward to studying the market-based health care reforms proposed by the President."

The War on Terrorism

"I was pleased to hear the President re-affirm his commitment to protect the people of this country from danger. I support his determination for victory and feel it is imperative we provide American men and women in combat with resources that will enable them to come home safe and victorious. The war on terrorism is the calling of our time, and we cannot shirk our obligation to protect our families and nation from the enemies of freedom."

Alternative Sources of Energy

"As a member of the Renewable Energy and Energy Efficiency Caucus, it is encouraging to hear the President articulate an aggressive plan of stepping up our domestic oil production in environmentally sensitive ways. Farmers in south central Michigan no doubt were pleased to hear the President continue to tout ethanol as a viable fuel source for the future."

Stabenow introduces

U.S. Senator Debbie Stabenow (D-Michigan) introduced legislation to establish a trade prosecutor to police trading partners and protect U.S. manufacturers from unfair trade practices, particularly with China and Japan. The legislation is cosponsored by U.S. Senator Lindsey Graham (R-South Carolina).

"Last year alone Michigan lost more than 50,000 jobs due to dishonest trade practices," Stabenow said.

Backhoe & Bobcat Rental and Excavating Services
Wylie's Rental & Excavating, Inc.
Dexter
734-426-5092
Daily and Weekly Rates Available
We Deliver

Local Column

Ideas for our local Democrats

By James Wajda
I congratulate Roy Schmidt (guest columnist Feb. 1) on his appointment to chairman of the Western Washtenaw Democrats. I have to point out however, in reading your articles the past few years in The Dexter Leader and Chelsea Standard that your views aren't exactly outside of the box.

You have been decidedly pro tax, anti business and quite Michael Moore in your views. With that being said, perhaps I can offer some ideas and give the Democrats some solid ideas in which to formulate a business plan. After all, you are the citizens of Washtenaw County to whom we turn to you, so here they are:

1. There is an \$800 million tax increase in the state. Gov. Granholm is planning to tax everything in sight. This includes alcohol, gasoline, hunting permits, day permits and many other items. This is a disaster for our daily lives.

15 percent in order to balance the budget instead of aggressively taxing Michigan citizens? Many of which are out of work! If our family has a deficit at the end of the month, we cut our future spending!

- Eliminate the single-business tax to attract new businesses to Michigan.
- Cut property taxes.
- Turn Michigan into a Right to Work State.
- Support the NRA.
- Cut the Michigan state income tax across the board on all incomes.

There is an enormous job exodus happening around the state. Politicians cannot create jobs, but they can create a job friendly environment. That does not exist presently in Michigan. Michigan must change its heavy taxation/welfare state image in order to attract new business and the jobs that create. I hope the Democrats will take these ideas on board.

"These job losses are hurting manufacturers across the state, from apple juice to auto parts. We need to enforce our trade agreements now - American workers depend on it."

Last year's U.S. trade deficit was the largest in history. China alone exports five products to the U.S. for every one American product shipped to them. These unfair trade policies have already cost the U.S. economy over a million jobs.

Brater continues fight

State Sen. Liz Brater (D-District 18) introduced a senate bill last week on Tipping Fees Legislation. "I have again introduced legislation

in the Senate to increase tipping fees (Senate Bill 81)," Brater said. "I applaud the House Democrats for their continuing efforts to stem the flow of out-of-state waste. I hope that we can now move forward to imple-

ment real trash relief for Michigan citizens."

Byrnes named chair

State Rep. Pam Byrnes (D-Lyndon Township) was named Chair of the Higher Education Subcommittee for

the House Appropriations Committee for the 94th Legislature.

"I am pleased to accept this challenging position to work on improving opportunity for all of Michigan's students to achieve a post high school education in one of our fine state universities," Byrnes said. "By working with my colleagues on both

sides of the aisle, I believe we can create the world-class workforce that will fuel the jobs of the future in Michigan. At the same time, we must find the resources to foster innovation and job creation by supporting the 'cutting edge' research that is being done at our public universities."

Sudoku Solutions Tips & Computer Program available at www.sudokunet.com

1 4 9 2 3 8 6 5 7	3 4 1 2 8 9 7 6 5
3 6 7 5 9 1 8 2 4	8 2 7 3 5 1 4 9 8
8 6 2 4 7 6 9 3 1	8 9 6 7 4 8 2 3 1
8 3 4 9 2 7 5 1 6	1 8 4 6 9 2 5 7 3
2 1 5 8 6 4 3 7 9	7 6 2 5 8 3 1 4 9
6 7 8 3 1 5 2 4 6	9 5 3 1 7 4 6 8 2
4 8 3 1 8 9 7 6 2	6 1 6 8 3 7 9 2 4
6 9 6 7 4 2 1 6 3	2 3 8 4 1 5 8 6 7
7 2 1 8 6 3 4 8 5	4 7 6 9 2 6 3 1 8

EASY #41

MEDIUM #41

WEBSTER TOWNSHIP
COMPENSATION COMMISSION
NOTICE OF A PUBLIC
INPUT SESSION

To be held on Tuesday, February 13, 2007 at 7:30 P.M. at the Webster Township Hall at 6666 Webster Church Rd., Dexter, Michigan. Those with disabilities must notify the Township Clerk no less than seven days prior to the meeting, so that accommodations may be furnished to satisfy their disability and allow for meaningful attendance. Written comments may be made in advance at the above address. Publish: February 8, 2007

Chelsea Medicine & Laser
Our area's 1st Medical SpaNew Year's
Resolutions

Stop Smoking Now with low level laser therapy.

Achieve your weight loss goals with low level laser therapy.

Receive a \$25⁰⁰ coupon to use at our medical spa.

Chelsea Medicine & Laser Center

Visit our new expanded facility.

1620 Commerce Park Dr., Ste. 100 Chelsea, MI 48118
Tel: 734 475 2921 • Fax: 734 475 2945 • www.chelsealaser.com
Mon - Thurs: 10am-5pm • Tue 10am-9pm • Wed 9am-7pm • Sat 9am-1pm

Total Smiles Dental Group
of Chelsea

A brighter, whiter smile in about an hour.

LASER-ENHANCED WHITENING

Special \$349⁰⁰

ZOOM!
Professional Whitening System

- Complete family dental care
- Root canals, dentures & some oral surgery
- Evening hours until 8:00 p.m.
- Most insurance accepted
- Same day emergency service.
- We now have Digital X-Rays

Steve Rodriguez, D.D.S.
Kelly Ann Bohrer, D.D.S.

Our mission is to promote healthy and beautiful smiles... and a lifetime of excellent oral health.
901 Taylor St., Ste A
Chelsea, MI 48118
734-475-7303

His life is in pieces

that fit

It takes you... and programs that work.

Ad Council CRIME

LOVING HOMES NEEDED

LOLA is a beautiful tri-colored 6-month-old beagle weighing 17 pounds. She appears to have a calm personality. Lola is quite lonesome and really begs for some human contact. She is a typical beagle who loves to let her nose guide her around our fenced grounds. Lola is already house-trained and carries a microchip.

HANNAH is a beautiful 3-year-old female. She is declawed in the front and will need to stay indoors. Hannah would do well in a home with other cats.

JAMIE is a good girl. She is 5 years old and so smart! Jamie knows how to do tricks to get treats and to ring a bell when she needs to go outside to go potty. Jamie needs a nice home with no children where she can be a companion for life! Come meet her!

IF YOU'RE INTERESTED IN ADOPTING A PET, PLEASE CONTACT THE SHELTER AT 662-5583 OR COME VISIT US AT 3100 CHERRY HILL, ANN ARBOR.

Sponsored by: Heritage Newspapers/West

If you would like to sponsor this ad please call Beth Harris at (734) 429-7380

Humane Society OF HURON VALLEY
662-5585
www.hshv.org

Heritage Newspapers
Sales & Marketing Professionals
VIRTUAL JOB FAIR
February 1, 2007 through February 28, 2007
Online@Heritage.com
jobssearchmi.com & 17 additional Web sites

ATTENTION SALES & MARKETING PROFESSIONALS

Is the job search becoming too cumbersome and discouraging? The Virtual Job Fair targets positions in your field, making it easy to find a job that fits your needs!

PLUS ...
It's accessible anywhere you have online access!

Employers:
To participate in the Virtual Job Fair, please call 248.745.4728 or e-mail stefanie.borawski@newspaperclassifieds.com

www.Heritage.com
The Voice of Downriver 734.246.0110

AS HEARD ON PAUL HARVEY NEWS

New advanced portable heater can cut your heating bill up to 50%

Heats a large room in minutes with even heat wall to wall and floor to ceiling

Does not get hot, cannot start a fire and will not reduce humidity or oxygen

By John Whitehead, Media Services

A new advanced quartz infrared portable heater, the EdenPURE®, can cut your heating bills by up to 50%.

You have probably heard about the remarkable EdenPURE® as heard on Paul Harvey News and on television features across the nation.

The EdenPURE® can pay for itself in a matter of weeks and then start putting a great deal of extra money in your pocket after that.

And that's just the start of the benefits for the new EdenPURE® Quartz Infrared Portable Heater.

A major cause of residential fires in the United States is portable heaters. But the EdenPURE® cannot cause a fire. That is because the quartz infrared heating element never gets to a temperature that can ignite anything.

The outside of the EdenPURE® only gets warm to the touch so that it will not burn children or pets. Pets can sleep on it when it is operating without harm.

The EdenPURE® will also make you healthier. That is because, unlike other heating sources, it will not reduce humidity or oxygen in the room. Typical heating sources reduce humidity which dries out your sinuses, makes you more susceptible to disease and makes your skin dry. With other heating sources, you'll notice that you get sleepy when the heat comes on because they are burning up oxygen.

The advanced space-age EdenPURE® Quartz Infrared Portable Heater also heats the room evenly, wall-to-wall and floor-to-ceiling. Other heating sources heat rooms unevenly with most of the heat concentrated high in the room and to the center of the room. And, as you know, portable heaters only heat an area a few feet around the heater. With the EdenPURE®, the temperature will not vary in any part of the room.

Unlike other heating sources, the EdenPURE® cannot put poisonous carbon monoxide into a room or any type of fumes or any type of harmful radiation.

For more details on the amazing EdenPURE® Quartz Infrared Portable Heater, here is my interview with Julius Toth, Director of Product Development for BioTech Research®.

Q. What is the origin of this amazing heating element in the EdenPURE®?

A. This advanced heating element was discovered accidentally by a man named John Jones. He had a large old farmhouse that was impossible to heat. Jones had a coal furnace in his basement. Jones placed a sheet of cured copper near the furnace to store it. Cured copper is a type of copper that goes through an extensive heating process to give it special properties.

After the fire went out in the coal furnace, Jones noticed that the sheet of copper was heating his entire basement evenly, even though the furnace was no longer putting out heat. He also was amazed as to how long the heat stayed in the copper and continued to warm the room.

Jones was so taken back by this that he started to experiment. He formed a company to develop a heating source out of

Never be cold again

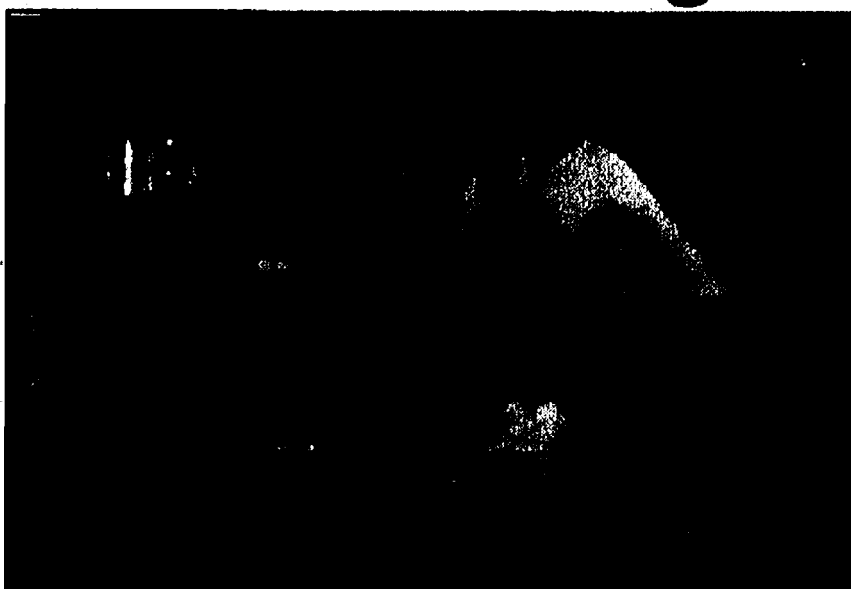

Cannot start a fire; a child or animal can touch or sit on it without harm



this cured copper. But Jones had a number of children and he did not want a heating source that would cause a fire or create other hazardous situations like creating carbon monoxide or radiation. He also did not want his children to get burned.

To make a long story short, through a great deal of research and development, Jones developed a heating source that utilized commercial infrared quartz tubes.

Q. What advantages does infrared quartz tube heating source have over other heating source products?

A. John Jones designed his heating source around the three most important consumer benefits: economy, comfort, and safety. The final development of this infrared quartz heat source cannot be matched by any other heating system in the world.

In the EdenPURE® system, electricity is used to generate infrared light which, in turn, creates a very safe heat. Infrared is the safest form of heat because it does not create carbon monoxide or harmful radiation. And, most importantly, infrared heat does not reach a burning temperature.

After a great deal of research and development, very efficient infrared heat chambers were developed that utilize three unique patented solid copper heat exchangers in one EdenPURE® heater. Over 5 years of research, development and real life field testing stand behind this heat source. It has now worked in residential and commercial applications worldwide for over 25 years.

Q. Why is it that this quartz infrared heating source uses less energy to create heat than other sources?

A. Actually, there is more than one reason. One of the

primary reasons is that heat at combustion level, which is what all other heat sources use, causes the heat to instantly rise to the ceiling. Therefore, the heat is not evenly distributed, causing a very inefficient and uncomfortable heat source.

The EdenPURE® Quartz Infrared Portable Heater does not use burning heat. Once the heat exchanger absorbs the infrared heat, it exhales the heat into the living area which is carried by the existing humidity in the air. This causes the heat to travel rapidly and evenly throughout a room.

In actual studies, photos using infrared lighting demonstrated that the heat was almost perfectly even from floor-to-ceiling and wall-to-wall. The EdenPURE® Quartz Infrared efficiency is based on the distribution of energized air, not on just fan movement. This heat is coined as "soft heat" due to how comfortable it is.

Q. What are the other disadvantages of combustion heat sources?

A. Heat sources that are above the burning level have many unhealthy side effects. One of these is that it creates dry, irritating indoor air. It also burns a great deal of oxygen in the air. If you remember, when you sit in front of a fireplace or a portable heater or close to a heat source, you will remember yawning. This is because you are not getting enough oxygen.

This dry irritating heat and lack of oxygen dries out sinuses and mucus in the throat, and makes people susceptible to disease. The lack of oxygen causes fatigue.

Also, many combustible heat sources produce carbon monoxide, static cling, and some produce radiation.

Q. So you're saying that children or pets can come up to this unit and touch it and

How it works:

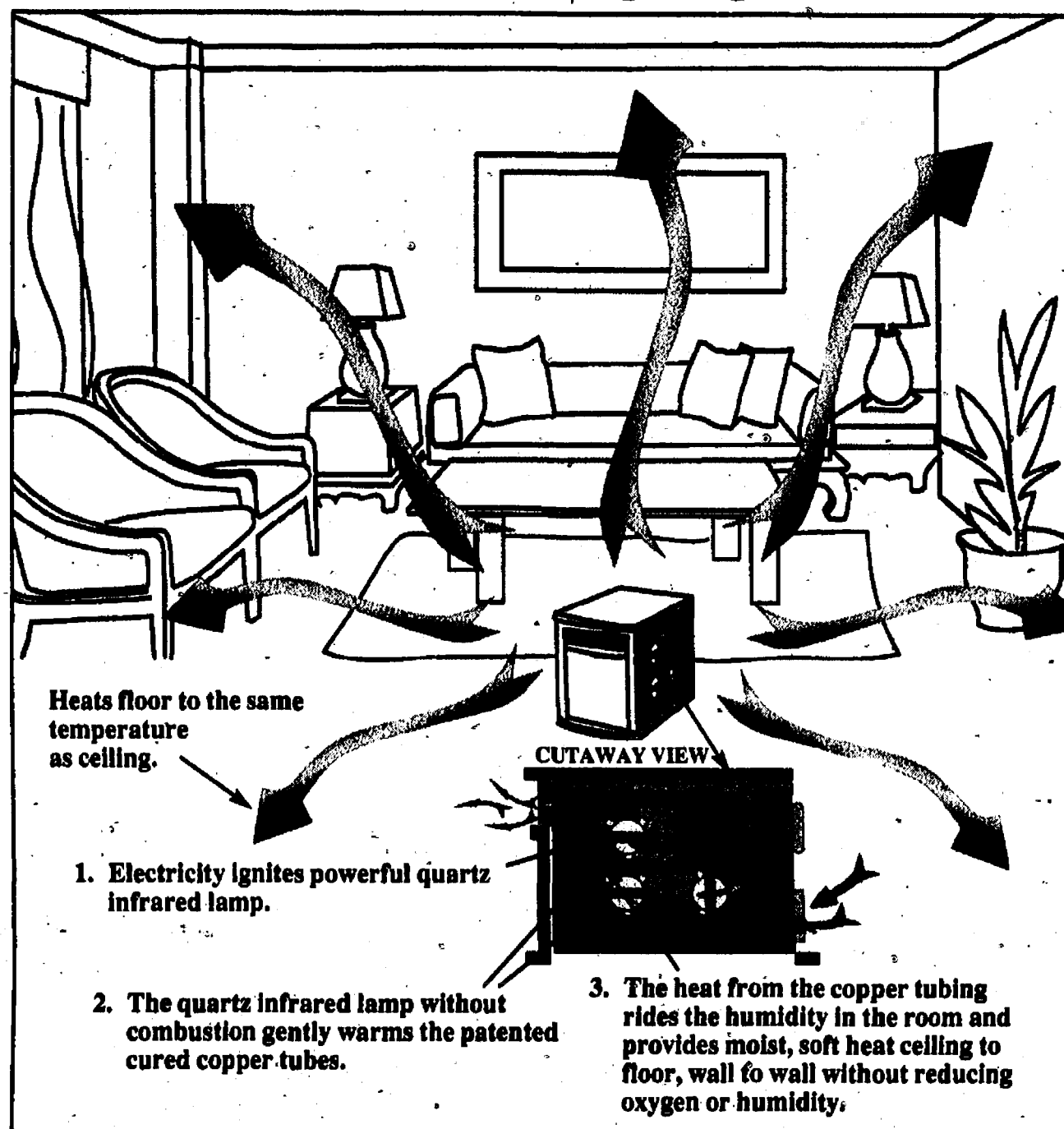

not be harmed?

A. That is absolutely correct. As a matter of fact, pets are actually drawn to this heat because it is a natural source of heat, just like the sun heats the earth. Animals are much more instinctive than humans. This heat not only heats the air, but it also heats the objects in the room. It is a perfectly balanced heat.

Q. How can a person cut their heating bill by up to 50% with the EdenPURE®?

A. First, the EdenPURE® uses less energy to create heat than other sources, but that is just part of why it will cut a person's heating bill. The EdenPURE® will heat a room in minutes. Therefore, you can turn the heat down in your house to as low as 50 degrees, but the room you are occupying, which has the EdenPURE®, will be warm and comfortable. The EdenPURE® is portable. When you move to another room, it will quickly heat that room also. This can drastically cut heating bills, in some instances, by up to 50%.

Q. I also understand that the EdenPURE® produces clean fresh air without furnace filters. How can it do that?

A. A furnace generates a lot of dust due to the combustion. By lowering the furnace temperature, you are using your furnace less and therefore reducing the requirement for the furnace filters. Also, when there's no combustion, there are no harmful fumes.

Q. So, the EdenPURE® is totally safe to use?

A. It absolutely is. The EdenPURE® has zero clearance, which means you can push it up against the wall or furniture without risk of fire. Tests prove the unit does not transmit any energy into the atmosphere that will burn or harm anyone regardless of distance between the person and the EdenPURE®.

The EdenPURE® will pay for itself in weeks. It will put a great deal of extra money in a

users pocket. Because of today's spiraling gas, oil, propane, and other energy costs, the EdenPURE® will provide even greater savings as the time goes by.

The EdenPURE® comes in 2 models. Model 500 heats a room up to 300 square feet and Model 1000 heats a room up to 1,000 square feet.

End of interview.

Readers who wish can obtain the EdenPURE® Quartz Infrared Portable Heater at a \$75 discount if they order in the next 10 days. Please see the Special Readers Discount Coupon on this page. For those readers ordering after 10 days from the date of this publication, we reserve the right to either accept or reject order requests at the discounted price.

SPECIAL READER'S DISCOUNT COUPON

The price of the EdenPURE® Model 500 is \$372 plus \$17 shipping for a total of \$389 delivered. The Model 1000 is \$472 plus \$27 shipping and handling for a total of \$499 delivered. People reading this publication get a \$75 discount with this coupon and pay only \$297 delivered for the Model 500 and \$397 delivered for the Model 1000, if you order within 10 days. The EdenPURE® comes in the decorator color of black with burled wood accent which goes with any decor. There is a strict limit of 3 units at the discount price - no exceptions please.

Check below which model and number you want:

- ☐ Model 500, number _____
☐ Model 1000, number _____

• To order by phone, call TOLL FREE 1-800-591-1086 Ext. EPH4289. Place your order by using your credit card. Operators are on duty 24 hours, 7 days.

• To order online, log on to www.edenpure.com

• To order by mail, by check or credit card, fill out and mail in this coupon.

This product carries a 60-day satisfaction guarantee. If you are not totally satisfied, your purchase price will be refunded. No questions asked. There is also a one year warranty.

NAME _____

ADDRESS _____

CITY _____

STATE _____

ZIP CODE _____

Check below to get discount:

☐ I am ordering within 10 days of the date of this publication, therefore I get a \$75 discount and my price is only \$297 for Model 500 and \$397 for Model 1000 delivered.

☐ I am ordering past 10 days of the date of this publication, therefore I pay shipping and handling and full price totaling \$389 for Model 500 and \$499 for Model 1000.

Enclosed is \$_____ in: ☐ Cash ☐ Check ☐ Money Order (Make check payable to BioTech Research) or charge my:

☐ VISA ☐ MasterCard ☐ Am. Exp./Optima ☐ Discover/Novus

Account No. _____ Exp. Date ____/____/____

Signature _____

MAIL TO: BioTech Research Dept. EPH4289
 7800 Whipple Ave. N.W.
 Canton, OH 44767

Faith

New pastor says 'I'm who I am wherever I go'

By Alana West
Special Writer

Through soul-searching, prayer, patience and perseverance, Pastor Jeffrey Thomas believes that it is possible to find the right path, and follow it.

"Different people hear God in different ways," Thomas said. "You can gain a sense through prayer. It can take a long time to have something that's right."

Thomas, the new pastor at Chelsea Christian Fellowship Assembly of God Church on Wilkinson Street, served for three years at the Living Hope Assembly of God Church in Grand Rapids. Formerly from Tecumseh, he and his wife, Erica, and growing family of four children, Justine, 10, Rebecca, 7, Emma, 4, and Jeffrey, 1, are delighted to be in Chelsea.

Thomas grew up in the Catholic faith, but said he came to know God when he attended an Assembly of God church. He felt the call to be a minister, and began studying through the distance learning program at Berean

University in Springfield, MO.

"I jumped right into being a minister," said Thomas, who was ordained last summer. He said the Assemblies of God churches put their ministerial candidates into the pulpit before they finish their degree, so they have experience with the position.

"It's a good way to learn, and the courses are great, and achievable," said Thomas. He said that, when learning to be a minister, he wanted to discover his identity in Christ, rather than trying to learn something from the outside.

"In totally abandoning yourself to (God), you can get back trust, sincerity, joy. You can see the radiance in someone's life," said Thomas. "It's like 'My life is yours and I want you to come into it.' When that happens, you can start ministering to others. Serving Jesus is the highest form of love."

The candidacy process takes time, Thomas said. He was initially contacted about the position in Chelsea last



Pastor Jeffrey Thomas with his wife, Erica, at his ordination.

March, and over time has met with the selection committee to conduct services and answer questions.

"The search has taken the better part of last year. It is kind of like a marriage," Thomas said. "We're seeking the right match, and the right place. It is not just an installment."

He was elected to serve as pastor at the church on January 7, and he gave his first sermon, entitled "The Explosive Power of a New-

Found Affection," on Sunday. In it, he explored the restoration of people's love for Christ, and for other people.

He believes he has firsthand knowledge of God's power to revitalize people: When he was beginning his ministry in Grand Rapids, Thomas' congregation had been meeting in a school building for 11 years, without a church to call their own. But he said the people there believed God wanted them to have a church of their own. After prayer, and working together for a common goal, within a year, the congregation had purchased their own church.

"God gave us all of the resources in a short time and fulfilled what he told us he would do," Thomas said.

He said that there had been other times in his life when he sensed something significant would happen, without knowing exactly what it was or how it would take place.

"I sensed through prayer that we were going to move back (here). We didn't seek it

out, but God began to open doors for us," said Thomas. "We patiently waited, and he did."

Thomas' favorite Bible verse is John 3:17, which reads, "God sent his Son into the world not to judge the world, but to save the world through him."

"Everybody usually stops at John 3:16, but 17 is really good," said Thomas. He said he uses either the New International Version, or the New King James version of the Bible when he searches for inspiration in the scriptures. He meets with other ministers regularly for inspiration, fellowship and

instruction.

"Finding those people is vital," said Thomas. "We speak the same language."

He said he enjoys a balance of traditional and new in worship services.

"I think people find some security in the traditional, and enjoy freshness in things that are new," Thomas said.

He said he is looking forward to building relationships with the congregation here, and learning from them.

It can take time, he said, but he has time, and this is where he wants to be.

"I'm who I am wherever I go," said Thomas.

HOSMER-MUEHLIG FUNERAL CHAPEL, INC.

Kristen M. Potts, Manager

Pre-Arrangements • Cremation Services
Cemetery Markers

3410 Broad St., Dexter

(734) 426-4661

Celebrate Your Faith

PEACE Lutheran Church
8260 Jackson Rd.
(Corner of Jackson & Parker Rds.)
8:30 a.m. Traditional
11:00 a.m. Praise
Sunday School & Bible Class 9:45 a.m.
Coffee House in God's House
Worship Service
Sat., Feb. 3rd at 6:15pm
Pastor Larry Courson
(734) 424-0899
e-mail: peace.lutheran@peaceaa.net
www.peaceaa.net

Chelsea Church of Christ
13861 East
Old US-12
Chelsea, MI 48118
(734) 475-8458
Chris Dawson, Preacher
Sunday School 9:30 am
Sunday Morning Service 10:30 am
Sunday Evening Service 6 pm
Wednesday Bible Class 6:30 p.m.

First Congregational
UCC
121 East Middle
Chelsea 475-1844
Friendly Atmosphere
Memorable Messages
Church School - All ages 9 AM
Worship Service 10 AM
Nursery Provided
Visitors Warmly Welcomed
Rev. Dr. Barbara Wright

First United Methodist Church
128 Park Street, Chelsea, MI
734-475-8119
Sunday Worship
8:30 & 11:00 a.m.
Sunday School 9:45 a.m.
Wednesday Nights
Meal 6:30 p.m.
Youth Groups & Programs for all ages 6:15 p.m.
The Rev. Joy Barrett
The Rev. Barbara Lewis-Lakin
www.chelseaumc.org

Webster United Church of Christ
5484 Webster Church Rd.,
Dexter, MI
(734) 426-5115
The Rev. LaVerne Gill
SUNDAY:
Holy Communion 8:00 a.m.
Church School, 9:15 a.m.
Worship, 10:30 a.m.

Our Savior Lutheran
8:15am Heritage Service
9:30am Sunday School
10:30 am Celebration Service
&
Children's Church
1515 South M-52 - Chelsea
(Next to McDonald's)

FAITH LUTHERAN CHURCH
Mark Porinsky, Pastor
(734) 426-4302
Sunday School Sunday Worship
9:00 a.m. - 10:00 a.m.
9575 North Territorial Road
Dexter, MI 48130
www.faithdexter.org

Immanuel Bible Church
145 E. Summit St.
(734) 475-8936
Dominic Aquilino, Pastor
Sunday School . . . 9:00 a.m.
Worship Service . . 10:00 a.m.
Sunday Evening . . 6:00 p.m.
Wed. Prayer Meeting 7:00 p.m.
AWANA Club 5:30 p.m. Sundays
www.immanuelbiblechurch.net

CHELSEA NAZARENE
12126 Jackson Rd.
Exit 162 off I-94
(734) 475-2526
Sunday: Worship Services,
11:00 a.m.

WATERLOO VILLAGE UNITED METHODIST CHURCH
8110 Washington St.
Service:
Sunday 11:00 a.m.
(734) 475-1171
Breakfast-2nd Sunday
Sept. to May

Fellowship Bible Church
2775 Bedford Rd.
Ann Arbor, MI 48104
971-2837
www.fellowshipbibleannarbor.org
If it's Bible you want, come to Fellowship Bible.
Sunday 9:30am - S.S. for all ages
10:45am - Worship
6:00pm - Bible Study
Wednesday 6:30pm - Prayer Meeting, Awana, Teen, Nursery
Saturday 7:30am - Men's Prayer Fellowship
Dr. Matthew A. Post (Off. Pastor)

FAITH BAPTIST CHURCH
4030 Kalmbach Rd.
(exit 156 and I-94)
10 am Sunday School
11am Morning Service
6 pm Evening Service
7pm Wednesday Mid-week Service
Pastor Jack T. Story
Call 734-433-1356 for details.

Be Our Guest at St. Paul Lutheran Church - LCMS
7701 E. M-36 in Hamburg
SUNDAY WORSHIP SERVICES
8:00 am & 9:30 am
11:00 am Contemporary Service
Education Hour for all ages 9:15 am
Call 810-231-1033
www.stpaulhamburg.com
Take U.S.-23 to East M-36.
St. Paul is located on the right side of M-36 before Hamburg.

St. Barnabas Episcopal Church
Sunday Service 10:00 a.m.
Sunday School 10:00 a.m.
Join us this Sunday!
20500 Old U.S. 12
Chelsea, MI 48118
(across from Chelsea Fairgrounds)
734-475-8818

Dexter UMC on the Huron River
7643 Huron River Drive
Dexter, MI 48130-3321
734.426.8480
9 AM Traditional Service
10:30 AM Contemporary Service
Open for prayer 11:30-1:30, M-F
Dr. Matt Hook, pastor
Rev. Steve Bringardner, pastor
www.dexterumc.org

Chelsea Free Methodist
Join us this Sunday
Classic Worship
8:30 am at 7665 Werkner Rd
Contemporary Worship
11:00 am at Washington Street Education Center
Upbeat Music
Casual Atmosphere
Relevant Messages
Excellent Kids Programs
Awesome Teen Ministry
7665 Werkner Rd
Chelsea, MI 48118
734.475.1391
info@chelseafmc.com
www.chelseafmc.com
We're Saving a Place for You!

St. Thomas Lutheran Church
On W. Elsworth at Haab between Parker & Fletcher
Sunday Worship 10:00 a.m.
Pastor Charles R. Schulz
734-663-7511
http://personal.cuaa.edu/~lctomas

Dexter Gospel
2253 Baker Road, Dexter
(734) 426-4915
John O'Dell, Pastor
Sunday: Sunday school,
9:30 a.m.;
Worship 10:30 a.m., 6 p.m.
Independent Fundamental Baptist
Wednesdays, 6:30 p.m.
Awana September till May

NORTH LAKE UNITED METHODIST
14111 N. Territorial Rd.
(734) 475-7569
9:00 a.m. C.O.O.L.-J. Sunday School
(Children of Our Lord on a Journey)
Classes for all ages and nursery
2 worship services:
9:00 a.m. and 10:35 a.m.
Everyone is welcome!

St. Paul United Church of Christ
14600 Old U.S.12
Chelsea
Karen Schulte, Pastor
475-2545
Church service begins at 10:00 am
Third Sunday Morning Praise Service
We'd love to have you join us!

DEXTER CHURCH OF CHRIST
734-945-6539
"We Care About You"
Family Friendly-Bible Based Christianity
Sunday Morning: Bible School 9:30 AM
Worship 10:30 AM
Wed. Evening 7:00 PM Devotion & Bible Study
We meet at:
MILL CREEK MIDDLE SCHOOL
7305 Dexter Ann Arbor Road
Dexter, MI

St. Andrew's United Church of Christ
7610 Ann Arbor St.
Dexter, Michigan
Dr. Bob Summers, Pastor
734-426-8610
Sunday Services
9:00a.m. & 10:15a.m.
"A Place for Everyone"
www.standrewsdexter.org

St. James' Episcopal Church
3279 Broad St., Dexter
Phone: 426-8247
www.stjamesdexter.org
Holy Eucharist 8:00 am
& 10:00 am on Sundays
Sunday School at 10:00 am
Rector- The Rev. Cynthia Guthkelch

Zion Lutheran Church (ELCA)
3050 S. Fletcher Rd., Chelsea
(734) 475-8064
Preparing Christ's Disciples
& Sharing God's Love
Pastor Doris Sparks
Sunday School 9:15AM
Worship 10:30AM

Chelsea Christian Fellowship
337 Wilkinson St.
Chelsea, MI 48118
(734) 475-8305
Pastor Jeffrey Thomas
Sunday School 9:00 a.m.
Sunday Worship 10:00 a.m.

The Chelsea and Dexter Area Church Calendar is Co-Sponsored by

JEFFY mixer
CHELSEA MILLING CO.
CHELSEA, MICHIGAN 48118

To Advertise Your Church Services,
Call Michelle at 734-429-7380 Only \$7.80 per week

Phone: 1-877-888-3202

Fax: 1-877-21-FAXUS

CLASSIFIED

Heritage Classifieds are available online: www.Heritage.com

DEADLINES:

Wednesday News-Herald - Tuesday, 12:30 p.m.
Press & Guide - Tuesday, 12:30 p.m.
Western Region & The View - Tuesday, 4:30 p.m.
The Guardian - Wednesday, 11:00 a.m.
Ile Camera - Wednesday, 5:00 p.m.
Friday News-Herald - Wednesday, 6:00 p.m.
Sunday News-Herald/Press & Guide - Friday, 4:00 p.m.

IF THIS IS YOUR MARKET,

TURN TO HERITAGE NEWSPAPERS

• Allen Park • Belleville • Brownstown • Chelsea • Dearborn • Dearborn Heights
• Dexter • Ecorse • Flat Rock • Gibraltar • Grosse Ile • Huron Township
• Lincoln Park • Manchester • Melvindale • Milan • River Rouge • Riverview
• Rockwood • Romulus • Saline • South Rockwood • Southgate • Taylor
• Trenton • Warrendale • Woodhaven • Wyandotte • Monroe County

ADVERTISING POLICIES

Heritage Newspapers reserves the right to accept, edit, revise and classify any classified ad submitted for publication. Heritage Newspapers is responsible for one incorrect insertion. The advertiser is responsible for the accuracy of further insertions. We request that you check your ad for accuracy on all insertions. Claims are limited to the actual cost of the ad and must be submitted with 30 days.

Transportation SPECIAL

\$2000 or less
5 LINES \$115
each additional line \$5.00

\$2001 or more
5 LINES \$15.60
each additional line \$5.60

Price of vehicle must be included in the ad. Prepayment required. Private party advertisers only (no dealers). Successful ads can be cancelled for convenience, however refunds cannot be issued.

Pet Special

\$45.00 5 lines
each additional line \$8.57

Price of pet must be included in the ad. Prepayment required. Private Party Advertisers Only (no breeders). Successful ads can be cancelled for convenience, however refunds cannot be issued.

Merchandise Special

Merchandise \$100 or Less
\$9.30 5 lines
each additional line \$1.43

Merchandise \$101 and up
\$23.55 5 lines
each additional line \$4.28

One item per ad. Price must appear in ad. Prepayment required. Private party advertisers only. Successful ads can be cancelled for convenience, however refunds cannot be issued.

GOOD NEWS comes in all sizes!

Read your good news with a Heritage Newspaper

HAPPY AD

JUST \$33

Call for information: 1-877-888-3202

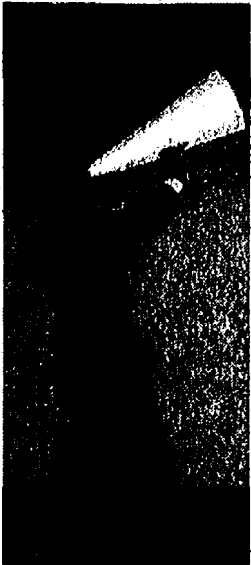

ADOPTION, YOUNG,
loving, healthy, fun and spontaneous couple hoping to start our family! Call toll free 888-824-8117. Susan & Steve.

LOVING FAMILY
Hoping to adopt an infant. Call 800-396-3902 ext. 02. Ask for Robyn & Steve.

ASAP! 821880 FORECLOSURE NOTICE
This firm is a debt collector attempting to collect a debt. Any information obtained will be used for that purpose. If you are in the Military, please contact our office at the number listed below. **MORTGAGE SALE - Default** has been made in the conditions of a certain mortgage made by: Hazel Teresa Dopsone De Lima and Roberto Pereira De Lima, (Wife and Husband) to Mortgage Electronic Registration Systems, Inc. solely as nominee for M&I Bank F.S.B. Mortgage, dated December 1, 2005 and recorded in Liber 4527 Page 915 Washtenaw County Records, Michigan. Said mortgage was subsequently assigned to: HSBC Mortgage Services Inc., on which mortgage there is claimed to be due at the date hereof the sum of Two Hundred Seventy-Nine Thousand Five Hundred Eighty-Five Dollars and Ninety-Eight Cents (\$279,585.98) including interest at 8.75% per annum. Under the power of sale contained in said mortgage and the statute in such case made and provided, notice is hereby given that said mortgage will be foreclosed by a sale of the mortgaged premises, or some part of them, at public venue, the main lobby of the Washtenaw County Courthouse, Huron Street entrance, Ann Arbor, MI at 10:00AM on Thursday, March 8, 2007. Said premises are situated in City of Ann Arbor, Washtenaw County, Michigan, and are described as: Lot 80, Meadowbrook Village Number 3, as recorded in Liber 25 of Plats, Page 70 and 71, Washtenaw County Records. Commonly known as 1505 Northbrook Dr. Ann Arbor MI 48103. The redemption period shall be 6 months from the date of such sale, unless determined abandoned in accordance with MCL 600.3241, in which case the redemption period shall be 30 days from the date of such sale, or upon the expiration of the notice required by MCL 600.3241(a), whichever is later. Dated: JANUARY 31, 2007. HSBC Mortgage Services Inc. Assignee of Mortgage Attorneys: Potestivo & Associates, P.C. 811 South Blvd. Suite 100 Rochester Hills, MI 48307 (248) 844-5123 Our File No: 07-63811(HSBC) ASAP# 821880. 02/08/2007, 02/16/2007, 02/22/2007, 03/01/2007

AS A DEBT COLLECTOR, WE ARE ATTEMPTING TO COLLECT A DEBT AND ANY INFORMATION OBTAINED WILL BE USED FOR THAT PURPOSE. NOTIFY US AT THE NUMBER BELOW IF YOU ARE IN ACTIVE MILITARY DUTY. **MORTGAGE SALE - Default** has been made in the terms and conditions of a certain mortgage made by Kimberly K. Patterson and Raymond P. Patterson, wife and husband Mortgagees, to First Franklin A Division of Nat. City Bank of In., Mortgage, dated the 23rd day of February, 2005 and recorded in the office of the Register of Deeds, for The County of Washtenaw and State of Michigan, on the 20th day of April, 2005 in Liber 4472 of Washtenaw County Records, page 939, said mortgage having been assigned to JP Morgan Chase Bank as Trustee on which mortgage there is claimed to be due, at the date of this notice, the sum of Two Hundred Thirty-Four Thousand Nine Hundred Forty-Two and 36/100 (\$234,942.36), and no suit or proceeding at law or in equity having been instituted to recover the debt secured by said mortgage or any part thereof. Now, therefore, by virtue of the power of sale contained in said mortgage, and pursuant to statute of the State of Michigan in such case made and provided, notice is hereby given that on the 15th day of February, 2007 at 10:00 o'clock a.m. Local Time, said mortgage will be foreclosed by a sale at public auction, to the highest bidder, the main lobby of the Washtenaw County Courthouse, Huron Street entrance, Ann Arbor, MI (that being the building where the Circuit Court for the County of Washtenaw is held), of the premises described in said mortgage, or so much thereof as may be necessary to pay the amount due, as aforesaid on said mortgage, with interest thereon at 8.75% per annum and all legal costs, charges, and expenses, including the attorney fees allowed by law, and also any sum or sums which may be paid by the undersigned, necessary to protect its interest in the premises. Which said premises are described as follows: All that certain piece or parcel of land, including any and all structures, manufactured or otherwise, located thereon, situated in the City of Saline, County of Washtenaw, State of Michigan, and described as follows, to wit: Lot 23, Crestwood Knolls Subdivision No. 1 as recorded in Liber 16, Page 36, Wayne County Records. During the six (6) months immediately following the sale, the property may be redeemed, except that in the event that the property is determined to be abandoned pursuant to MCL 600.3241, the property may be redeemed during 30 days immediately following the sale. Dated: 1/18/2007 JP Morgan Chase Bank as Trustee Mortgagees FABRIZIO & BROOK, P.C. Attorney for JP Morgan Chase Bank as Trustee, Suite 888 W. Big Beaver, Suite 1470 Troy, MI 48064 248-382-2800 ASAP# 818368 01/18/2007, 01/25/2007, 02/01/2007, 02/08/2007

CANFIELD CROSSING APARTMENTS, a family community, is now accepting applications for our spacious 1/2 bedroom apartments and barrier free units. Rent is based on income. For additional information or application please call 734-439-7422 or for hearing impaired call 1-800-649-3777. Equal Housing Opportunity. Keystone Management Group.

BEAGLE MALE black & brown. Answers to the name Albert. Blue collar w/ silver tag. Vicinity of Eureka & 8th. 734-282-8559

FOUND GREY/Brown Tiger Cat. Grasslake & Sylvan Rd. 734-475-8922

IT'S A SURE SALE In the Classified



FULL-TIME COLLECTION POSITION
Mon.-Fri. 9am-5:30pm. Looking for self-motivated person to join our team. Collection exp. helpful but not necessary. Will train right person. Submit resume or pick up application at Huron River Area Credit Union, 2350 W. Stadium Blvd., Ann Arbor, MI 48103. Attn: Gwen. Please, no phone calls.

AUTO DEALERSHIP BILLER
Full-time position. Experience in preparation of documents for licensing, titling, and financing automobiles preferred, but will train a person who is quick learner with a positive attitude. Apply in person or submit resume to: Ohara Chrysler Dodge Jeep, Inc. 1111 W. Michigan Ave. Corner of M-52 & U.S. 12 Clinton, MI 48236. (517) 486-6555

AUTOMOTIVE SALES
Join the winning team! We are looking for highly motivated individuals to train. The best pay plan in the downriver area.
• 401K
• Medical & Dental
• Great work environment & more.
For a confidential interview contact Steve Haynes 734-675-4700

VEHICLE COORDINATOR
We are actively seeking Vehicle Coordinators. Must have proficient computer skills and basic vehicle/part knowledge. Ford Systems experience a plus! Please send resumes to: prv@live.com or Fax: 313-359-0002

MANCHESTER DVD Rental Business
• Inventory • Supplies • Computers • Customer base included • Training • Everything you need to start your own business!
734-368-8585

Call today to see if you are eligible for FREE CDL TRAINING!
1-800-830-4837

CDL-A TRAINING ★ BEST TRUCK DRIVING SCHOOL
FLAT RATE \$1,800
One on one training. Day, evening, & weekend classes. Immediate job placement. 313-841-4030

DRIVER CDL A
CDLW/air brakes
City pedal run LTL, no weekends. Health insurance. Send resume: Nomar Expe-dition, P.O. Box 483, Taylor, MI 48180 or fax: (734) 287-4335

DRIVERS
11 Experienced Gasoline Haulers needed due to expansion. Local deliveries. Full-time. CDL-A/X and 2 years truck driving exp. req. & meet DOT qualifications. Excellent pay and benefit package. Signing Bonus.
Call 1-800-434-1173

DRIVERS TRAINCO TRUCK DRIVING SCHOOL
"Let Us Drive You To Your Future"
Professional Truck Driving School & Career Center
734-374-5000
• Quality training on late model equipment
• Friendly, personable, licensed instructors
• Day, Evening, and Weekend classes forming now
• Trucking Companies Come Direct to our Classroom to Hire YOU!
• Local, Regional and OTR Payment Plans Available
• For Everyone!
TRAINCO, INC. in partnership with Wayne County Community College Class B Training (one day)

DRIVER CARE
For A/R home. Used vehicle & trained to apply. 360-580-4455 or email: bill@jason@yahoo.com

ENTRY-LEVEL MAINTENANCE TECHNICIAN
1-2 yrs. repair, mechanical, welding, electrical or restoration experience work, plus consistent work history required. Additional training available on the job! Call Ryan at Masterdon Personnel 734-677-2600

All Students/Others \$17.25 Base Appt.
Customer Sales/Service, all ages 18+, conditions apply.
CALL NOW! 734-285-7944

AVON
Earn great money while having fun working with the district team. Only \$10 to start. Please Call: (734) 628-2866 and receive a free gift at your appointment.

AVON REPS
Needed for all areas. Free training FT/PT up to \$300 bonus. Bi-lingual also needed.
1-800-553-9124

CHEERLEADING COACHING POSITIONS
Youth activities organization needs responsible, energetic individuals with cheerleading exp. Must enjoy working w/children and have excellent communication skills. Part-time evenings. 800-940-7469 x 204

DIRECT CARE ASSISTANT
Enjoy the work you do. Assist special population adults in residential settings. Training provided. \$7.50/hr plus benefits. Call 734-699-3808, and 699-6543

DIRECT CARE ASSISTANT
Provide support services for special population adults in the home and in the community. \$7.80 per hour, plus benefits. Call 734-753-4804

LEAD GENERATORS
A National Co. is looking for clean cut, energetic, clear speaking individuals to demonstrate and promote our product lines. Flexible hours. Guaranteed \$10 an hour \$15-\$18 possible. Call for interview 800-720-0124

LOT PERSON NEEDED!
Valid Driver's License and reliable transportation A MUST! Call 313-267-0444 for info.

MECHANIC: Needed
for Tanker Company in Toledo. Must inspect/repair equipment/Multi Task/Problem Solving. Doug 800-744-4701

POSITION IDEAL
for supplemental income. Place/supervise international high school students in your community. Training compensation, travel incentive. Join us for a trip this fall! 877-523-8872

Production-Will Train
Packaging Factory
Full-time position. Good pay. Good benefits. Call 313-282-9300. Stamp price, date & pack. E1 \$180 J#127

SALES, 50K+ Potential
Employer seeking ambitious individuals accustomed to commission pay for mortgage loan officer position. Sales exp. helpful, full training provided. Call Don at 734-292-4088

SECRET SHOPPERS
Needed for evaluations of local stores & restaurants. Flexible hrs. Fee & Training Provided. 1-800-585-9024 ext. 6316

SEEKING PERSON
for in-home business. Good driving record & car req. Call for details, 734-604-4124.

Telemarketing
Rapidly growing Canton Co. hiring full time exp. only. Average \$12/hr. Call Tony, 586-548-7521

FAST CASH
Sell Classified!

TEST SCORERS
Bachelor's degree in any field required. Retirees are welcome! Scores are hired per project. Paid training! Hiring for projects with late March start. Both day and evening positions and interviews available. Monday through Friday work until project ends. \$10.40 per hour. Call 734-544-7618 between 9am and 4pm for more information. Measurement Incorporated

WAREHOUSE COORDINATOR
Packing, loading, delivery of equipment for special events. Customer service/supervisory skills req. Some heavy lifting. Must work some weekends. Fax resume to Fun Services, 734-671-5970

EMT for Ambulance
State licensed & pass testing. Full / part-time. 313-963-2000

Full-time RECEPTIONIST
for busy OPTHALMOLOGY practice in Dearborn. Computer exp. needed, ophthalmology experience helpful. Fax resume to Angela 313-582-8265

Medicare/Jeanne
Certified Home Health Agency hiring Per diem RN, PT, OT, Detroit & W. Suburbs, good rates. Call 313-555-0937

PHLEBOTOMY EDUCATION
\$350. Now Enrolling for April Classes. 313-382-3857

Physical Therapist
Out Patient, Full/Part time, Wyandotte-Canton Area. 734-844-0600

Salon Receptionist
for busy Salon in downtown Saline. Tuesday-Friday 3-8PM. 734-429-4277

BARTENDER-EXP.
Day Shift, Full-time. 22738 Ford Rd. at Outer Dr. 313-277-2258

Buy It Sell It! Find It!
In HERITAGE CLASSIFIEDS. 1-877-888-3202

ESTIMATOR/ENGINEER
Applicants should be familiar with computerized take-offs in Earthwork & Underground. Please fax a resume to 734-676-9137 or call 734-676-8770.

Experienced DRYWALL FINISHER & TEXTURE WORKER'S.
Full-time. Must be willing to relocate. Call 313-350-3008

FACTORY-Will Train
Steel Cutters \$440/wk
CALL (313) 292-9300
UNION BENEFITS!
Learn to set-up & run. Employed \$180 J#168

GENERAL LABOR WILDLIFE TRAPPER
Will Train \$550/wk
Call (313) 292-9300
Remove critters from homes. UNIFORMS. Employed \$180 J#264

CELEBRATE!
Place a Happy Ad for that special someone. 1-877-888-3202

Greeting Card Merchandiser
Part-time, 5-10 hrs/wk + mileage. Downtown area. \$8+/hr. Fax info to: 586-725-5022

IMMEDIATE OPENINGS
Customer sales/service, no exp. needed, conditions apply. No Training. APPLY NOW! 734-285-7944

IN just 71 days
You can have the skills. You need to get a job as a **DENTAL ASSISTANT**. 18 wk course. Saturdays only. Tuition \$2495. Delayed Payment Plans available. Call Cindy at DESS for info. Packet at 734-474-1003. Next Class Starts March 31, 2007

LEAD GENERATORS
A National Co. is looking for clean cut, energetic, clear speaking individuals to demonstrate and promote our product lines. Flexible hours. Guaranteed \$10 an hour \$15-\$18 possible. Call for interview 800-720-0124

LOT PERSON NEEDED!
Valid Driver's License and reliable transportation A MUST! Call 313-267-0444 for info.

MECHANIC: Needed
for Tanker Company in Toledo. Must inspect/repair equipment/Multi Task/Problem Solving. Doug 800-744-4701

POSITION IDEAL
for supplemental income. Place/supervise international high school students in your community. Training compensation, travel incentive. Join us for a trip this fall! 877-523-8872

Production-Will Train
Packaging Factory
Full-time position. Good pay. Good benefits. Call 313-282-9300. Stamp price, date & pack. E1 \$180 J#127

SALES, 50K+ Potential
Employer seeking ambitious individuals accustomed to commission pay for mortgage loan officer position. Sales exp. helpful, full training provided. Call Don at 734-292-4088

SECRET SHOPPERS
Needed for evaluations of local stores & restaurants. Flexible hrs. Fee & Training Provided. 1-800-585-9024 ext. 6316

SEEKING PERSON
for in-home business. Good driving record & car req. Call for details, 734-604-4124.

Telemarketing
Rapidly growing Canton Co. hiring full time exp. only. Average \$12/hr. Call Tony, 586-548-7521

FAST CASH
Sell Classified!

TEST SCORERS
Bachelor's degree in any field required. Retirees are welcome! Scores are hired per project. Paid training! Hiring for projects with late March start. Both day and evening positions and interviews available. Monday through Friday work until project ends. \$10.40 per hour. Call 734-544-7618 between 9am and 4pm for more information. Measurement Incorporated

WAREHOUSE COORDINATOR
Packing, loading, delivery of equipment for special events. Customer service/supervisory skills req. Some heavy lifting. Must work some weekends. Fax resume to Fun Services, 734-671-5970

EMT for Ambulance
State licensed & pass testing. Full / part-time. 313-963-2000

Full-time RECEPTIONIST
for busy OPTHALMOLOGY practice in Dearborn. Computer exp. needed, ophthalmology experience helpful. Fax resume to Angela 313-582-8265

Medicare/Jeanne
Certified Home Health Agency hiring Per diem RN, PT, OT, Detroit & W. Suburbs, good rates. Call 313-555-0937

PHLEBOTOMY EDUCATION
\$350. Now Enrolling for April Classes. 313-382-3857

Physical Therapist
Out Patient, Full/Part time, Wyandotte-Canton Area. 734-844-0600

Salon Receptionist
for busy Salon in downtown Saline. Tuesday-Friday 3-8PM. 734-429-4277

ESTIMATOR/ENGINEER
Applicants should be familiar with computerized take-offs in Earthwork & Underground. Please fax a resume to 734-676-9137 or call 734-676-8770.

Experienced DRYWALL FINISHER & TEXTURE WORKER'S.
Full-time. Must be willing to relocate. Call 313-350-3008

FACTORY-Will Train
Steel Cutters \$440/wk
CALL (313) 292-9300
UNION BENEFITS!
Learn to set-up & run. Employed \$180 J#168

GENERAL LABOR WILDLIFE TRAPPER
Will Train \$550/wk
Call (313) 292-9300
Remove critters from homes. UNIFORMS. Employed \$180 J#264

CELEBRATE!
Place a Happy Ad for that special someone. 1-877-888-3202

Greeting Card Merchandiser
Part-time, 5-10 hrs/wk + mileage. Downtown area. \$8+/hr. Fax info to: 586-725-5022

IMMEDIATE OPENINGS
Customer sales/service, no exp. needed, conditions apply. No Training. APPLY NOW! 734-285-7944

IN just 71 days
You can have the skills. You need to get a job as a **DENTAL ASSISTANT**. 18 wk course. Saturdays only. Tuition \$2495. Delayed Payment Plans available. Call Cindy at DESS for info. Packet at 734-474-1003. Next Class Starts March 31, 2007

LEAD GENERATORS
A National Co. is looking for clean cut, energetic, clear speaking individuals to demonstrate and promote our product lines. Flexible hours. Guaranteed \$10 an hour \$15-\$18 possible. Call for interview 800-720-0124

LOT PERSON NEEDED!
Valid Driver's License and reliable transportation A MUST! Call 313-267-0444 for info.

MECHANIC: Needed
for Tanker Company in Toledo. Must inspect/repair equipment/Multi Task/Problem Solving. Doug 800-744-4701

POSITION IDEAL
for supplemental income. Place/supervise international high school students in your community. Training compensation, travel incentive. Join us for a trip this fall! 877-523-8872

Production-Will Train
Packaging Factory
Full-time position. Good pay. Good benefits. Call 313-282-9300. Stamp price, date & pack. E1 \$180 J#127

SALES, 50K+ Potential
Employer seeking ambitious individuals accustomed to commission pay for mortgage loan officer position. Sales exp. helpful, full training provided. Call Don at 734-292-4088

SECRET SHOPPERS
Needed for evaluations of local stores & restaurants. Flexible hrs. Fee & Training Provided. 1-800-585-9024 ext. 6316

SEEKING PERSON
for in-home business. Good driving record & car req. Call for details, 734-604-4124.

Telemarketing
Rapidly growing Canton Co. hiring full time exp. only. Average \$12/hr. Call Tony, 586-548-7521

FAST CASH
Sell Classified!

TEST SCORERS
Bachelor's degree in any field required. Retirees are welcome! Scores are hired per project. Paid training! Hiring for projects with late March start. Both day and evening positions and interviews available. Monday through Friday work until project ends. \$10.40 per hour. Call 734-544-7618 between 9am and 4pm for more information. Measurement Incorporated

WAREHOUSE COORDINATOR
Packing, loading, delivery of equipment for special events. Customer service/supervisory skills req. Some heavy lifting. Must work some weekends. Fax resume to Fun Services, 734-671-5970

EMT for Ambulance
State licensed & pass testing. Full / part-time. 313-963-2000

Full-time RECEPTIONIST
for busy OPTHALMOLOGY practice in Dearborn. Computer exp. needed, ophthalmology experience helpful. Fax resume to Angela 313-582-8265

Medicare/Jeanne
Certified Home Health Agency hiring Per diem RN, PT, OT, Detroit & W. Suburbs, good rates. Call 313-555-0937

PHLEBOTOMY EDUCATION
\$350. Now Enrolling for April Classes. 313-382-3857

Physical Therapist
Out Patient, Full/Part time, Wyandotte-Canton Area. 734-844-0600

Salon Receptionist
for busy Salon in downtown Saline. Tuesday-Friday 3-8PM. 734-429-4277

ESTIMATOR/ENGINEER
Applicants should be familiar with computerized take-offs in Earthwork & Underground. Please fax a resume to 734-676-9137 or call 734-676-8770.

Experienced DRYWALL FINISHER & TEXTURE WORKER'S.
Full-time. Must be willing to relocate. Call 313-350-3008

FACTORY-Will Train
Steel Cutters \$440/wk
CALL (313) 292-9300
UNION BENEFITS!
Learn to set-up & run. Employed \$180 J#168

GENERAL LABOR WILDLIFE TRAPPER
Will Train \$550/wk
Call (313) 292-9300
Remove critters from homes. UNIFORMS. Employed \$180 J#264

CELEBRATE!
Place a Happy Ad for that special someone. 1-877-888-3202

Greeting Card Merchandiser
Part-time, 5-10 hrs/wk + mileage. Downtown area. \$8+/hr. Fax info to

1000 ANNOUNCEMENTS	4000 EMPLOYMENT	5500 OAKLAND COUNTY	7000 ALTERATIONS
1010 Adoptions	4010 Accounting/Finance	5505 St. Clair County	7005 Animal/Pest Control
1020 Celebrations	4020 Automotive Employment	5510 Washtenaw County	7010 Appliances Repair
1030 Card of Thanks	4030 Business Opportunity	5515 Wayne County	7015 Asphalt/Seal Coating
1040 Legal Notices	4035 Computers	5520 Wayne County For Sale By Owner	7020 Attorneys/Legal
1050 Lost	4040 Dental	5525 Mid-Michigan	7025 Banquet Halls/Catering
1060 Found	4045 Domestic	5530 Northern Property	7030 Basement-Waterproofing
1070 Personal Announcements	4050 Drivers	5535 Thumb Area	7035 Brick/Block
	4055 Education/Training	5540 Upper Peninsula	7040 Building/Construction
	4060 Employment Services	5545 Western Michigan	7045 Cement Work
	4065 Engineering/Design	5550 Out of State	7050 Ceramic Tile Installation
	4070 General Employment	5555 Commercial/Industrial	7055 Child Care
	4075 Health Care	5560 Condos/Townhouses/Duplexes	7060 Chimney
	4080 Insurance	5565 Income Property	7065 Cleaning/Janitorial Services
	4085 Office/Clerical	5570 Manufactured/Mobile Homes	7070 Clock Repair
	4090 Professional/Management	5575 Loans/Mortgages	7075 Computer/Internet Services
	4095 Restaurant/Hotel	5580 Real Estate Wanted	7080 Consoles/Adult Care
	4100 Retail	5585 Loss/Vacant Land	7085 Drywall/Plastering
	4105 Sales/Marketing		7090 Education/Training
	4110 Skilled/Technical		7095 Electrical
	4115 Situations Wanted		7100 Electrical Repair
	4120 Job Fairs		7105 Entertainment
2000 REAL ESTATE FOR RENT		6000 TRANSPORTATION	7110 Fences
2010 Apartments/Flats		6005 Auto Auctions	7115 Flooring
2015 Commercial/Industrial For Rent		6010 Automobile Financing	7120 Florists
2020 Condos/Townhouses/Duplexes		6015 Autos for Sale	7125 Furniture Repair/Restoration
2025 Houses for Rent		6020 Autos Wanted	7130 Hair/Beauty Services
2030 Land for Lease		6025 Aviation	7135 Handymen
2035 Living Quarters to Share/Rooms		6030 Boats/Watercrafts	7140 Heating & Cooling
2040 Manufactured/Mobile Homes		6035 Package for Lease	7145 Home Improvement
2045 Resort/Vacation Homes For Rent		6040 "Budget Autos under \$2,000"	7150 Insurance
2050 Wanted To Rent		6045 Classic/Hot Rods	7155 Lawn Care/Landscaping
		6050 Motorcycles/ATV	7160 Limousine
3000 REAL ESTATE FOR SALE		6055 Part & Accessories	7165 Manufactured/Mobile Home Services
3010 Open Houses		6060 RV/Trailers	7170 Miscellaneous Services
3015 Genesee County		6065 Service/Repair	7175 Moving & Storage
3020 Lapeer County		6070 Showmobiles	7180 Painting & Decorating
3025 Livingston County		6075 Sport Utility	7185 Photography/Video Services
3030 Macomb County		6080 Trucks	7190 Plumbing
3035 Monroe County		6085 Vans/Mini	7195 Pool/Spa-Installation/Repair
		7000 BUSINESS SERVICES	
		7010 Accounting/Taxes	

PUBLISHER'S NOTE

All real estate advertised in this newspaper is subject to the Federal Fair Housing Act of 1968, which makes it illegal to advertise any preference, limitation or discrimination based on race, color, sex, handicap, familial status or national origin or an intention to make any such preference, limitation or discrimination. Familial status includes children under the age of 18 living with parents or legal custodian. Pregnant women and people securing custody of children under 18.

The newspaper will not knowingly accept any advertising for real estate which is in violation of the law. Our readers are hereby informed that all dwellings advertised in this newspaper are available on an equal opportunity basis. A complaint of discrimination, call HUD toll-free at 1-800-669-9777. The toll-free telephone number for the hearing impaired is 1-800-927-9275.

Heritage Newspapers assumes no responsibility for accuracy or content of voice mail messages.

DINING ROOM MGR. & BACK OF THE HOUSE MGR.
LINE COOK, PART TIME / FULL TIME
Minimum 1 yr. experience required. Fax resumes to: 734-942-9781 or e-mail info@coastalviewing.com EOE

Huron River Inn
Exp. Fryer/ Grill Cook wanted. Full & part-time. 734-379-3867

SEASONAL BANQUET MANAGER
\$10-\$12.50/hr. - golf privileges. March 28-Oct. 28. F&B exp. helpful. Resumes to: P.O. Box 971158, Ypsilanti, MI 48197 or email info@pineviewgolf.com

STORE MANAGER
Painters Supply & Equipment Co. currently has an opportunity for a Manager of our Home & Industrial Paint Division in Lincoln Park. This position would include: Customer service, product & application knowledge of paints, surfacings & wallpaper. Retail & contractor sales inventory control. Must have at least 3 yrs. Wholesale/retail paint & wall covering exp.; associate degree in business, management, or marketing is a plus. We offer a competitive salary/bonus, vacation pay, company-paid training, employee discounts, exc. insurance, 401(k), 403(b), growth opportunities. Send your resume with salary req. to: Painters Supply & Equipment Co., P.O. Box 1477, Attn: HR, Taylor, MI 48180 or fax resume to 734-946-1532.

CLASSIFIED
Brings buyers and sellers together. Help families find new homes. Makes selling and shopping simple. Provide job seekers with career information.

1414

ACCOUNT EXECUTIVE
Masterperson Personnel of Ann Arbor is looking for a staffing sales executive with service to business experience. Industry experience required. Salary, commission, mileage reimbursement and competitive benefit package make this a great opportunity. Email resumes to: jennw@masterpersonnel.com

List your auction where the action is - HERITAGE CLASSIFIEDS. Try our total package which covers all the areas from Dearborn to the Ohio line; and from the Detroit River to Washtenaw County. 1-877-888-3202

Electronic Technician
Experienced Only! Component Level. Fax Resume To: 734-753-9895

RESEARCH INVESTIGATOR
Research HIV envelope/bacterial esterase from Rhodococcus. Ph.D. Medical Science, 2 years experience in basic and advanced recombinant DNA (molecular cloning) methodologies, tissue culture, SDS-PAGE and western blotting approaches, protein expression and purification, immunohistochemistry, immunofluorescence, polyclonal antibody preparation and purification, various enzyme assays including protein kinase, adenylate cyclase, GTPase and esterase activity assays. Send resume to: Denise Gable University of Michigan Medical School 1301 MSRB III 1150 W. Medical Center Drive Ann Arbor, MI 48109-0632

PRIVATE HOME CARE SERVICES
30 yr. exp. References. Cathy 248-840-9457 or 517-474-0425.

ANTIQUE AND COLLECTIBLES 117E Fort St.
-Union Park Wed. - Sat. 1 p.m. - 4 p.m.

FEBRUARY SALE
20% OFF all antiques! 12 dealers. New items daily! Historic Downtown Dundee Swan Creek Center Co. Mon. - Sat. 10a - 5p 734-329-1174

ALL APPLIANCES
\$85 & up. Repairs also available. Free Service Call w/ repair. 7 days a week, call 24 hrs. 313-575-5012

KENMORE ELECTRIC
stove, digital, clean, new condition, rarely used, will deliver locally. \$175 313-377-3149

REFRIGERATOR 18
cubed ft. w/ ice maker \$150. matching washer & electric dryer. \$250. 313-291-4333

REFRIGERATOR/ WASH- DRYER/ Freezer
\$550. Clean. 734-992-2423

REFRIGERATOR
\$150. washer dryer, stove \$100 each warranty 734-229-0702 www.applianceoutletstores.com

WANTED: MAYTAG (Only), Square Tub Wringer washer, Model E2L.
Will pick up. 419-522-8043

WASHER & Dryer
\$100 each, stove \$150., double door refrigerator with water & ice \$150., very good condition & clean 313-657-6153

LIKE FLEECE? I will crochet a beautiful edging to your fleece for a blanket and make pillows. You buy the fleece, yarn, poly fill. \$25.00 Great Gift!! 734-697-1988 or bkady312201@yahoo.com

DEARBORN Estate
Sale Fri. Feb. 9th. 10-5, Sat. 10-3, 657 Morley Ct. N. of Michigan E. of Millitary, complete house, plus Mahogany hupplewhite dining room set and China cabinet, piano, lawyers book cases, stickley desk, cedar chest, bedroom sets, flatware, China, crystal, magic tricks, lots of original 1968 summer Olympic items, autographed photos, etc. the 1953 Detroit Lions, plus more. Sign in sheet and numbers on front porch Thur. evening. www.parrotbay.com

VINYL WINDOWS
sample sizes 20x30. Double hung & sliders \$25 each. while they last. 734-662-5551

4 CEMETARY plots
at Knollwood Memorial Park, \$2000 for all. 734-493-8332

WOODMEIR CEMETERY
2 lots. \$1,000 each. 313-415-5770

AAA COINS & COLLECTIBLES
Always buying silver & gold coins. Estate coin collections, vintage sports cards, Lionel Trains, old toys, old comics. 734-558-2986

CASH FOR war relics.
Also hunting. Will come to you. 313-682-3656 CIVIL WAR, TOP \$\$\$

BILLIARD TABLE
New in box. 8 ft. \$860 734-732-9338

CANADEL DINING
room table, birch wood, cherry finish, 36"x48" w/ 2.12" leaves, 4 upholstered chairs in light fawn suede, 1 year old. Paid \$2500 asking. \$1250 734-560-7280

DINING ROOM set
never been used. 313-885-3187

2-10" Jensen Sub
Woofers in compression box. \$60 or best offer. 313-995-2182

NEW HARMON/KARDON AVR-340
Stereo, bought new in Sept. 06, mint condition, original box, w/ packing material, owners manual & 2 remotes are present. 734-285-7201

10-15 FACECORDS
of dry seasoned firewood un-cut, un-split, delivered \$200 and up 734-934-7757

10-15 FACECORDS
of dry seasoned firewood un-cut, un-split, delivered \$200 734-934-7757

ABSOLUTE FIREWOOD
\$60 a face or 3 for \$160. Free delivery. 734-778-4035 or 734-818-3296

BEST QUALITY Hardwood
seasoned, clean, \$70/face cord, FREE DELIVERY down river only. 734-671-0932

SUPERIOR FIREWOOD
dry, seasoned, delivered, face cord \$60, 3 for \$160 734-934-7757

ADULT DIAPERS XL
\$8/ bag, \$35/case, \$65/case, call after 12. 313-768-5428

ELECTRIC SPACE heater
1200 watts, \$10. 734-281-5008

FISHER PRICE
Papa-sun baby swing, retail, \$130. Sell for \$68. 734-426-7681

MAYTAG DISHWASHER
GE built in oven both black glass \$100 each. 313-336-7557

1 SET, 2 place, queen pillow top, still in bag.
\$100. 734-732-9338

1 SET 3 place King pillowtop new in plastic
\$195. 734-891-8481

ACTION LANE
Leather reclining couch and love seat, cream color, \$760. Bark O Lounger leather recliner brown, \$150. 734-560-7280

BEAUTIFUL 3 Seat
Teal Leather Sofa & large matching oil painting. Asking \$250. 734-675-4424

BILLIARD TABLE
New in box. 8 ft. \$860 734-732-9338

CANADEL DINING
room table, birch wood, cherry finish, 36"x48" w/ 2.12" leaves, 4 upholstered chairs in light fawn suede, 1 year old. Paid \$2500 asking. \$1250 734-560-7280

DINING ROOM set
never been used. 313-885-3187

GIRLS BEDROOM
Set, platform bed, desk w/ hutch, dresser w/ hutch, dresser, \$500/ firm. sold

KING SIZE
captains bed, solid wood, includes posturpedic mattress and bedding \$500 313-525-9881

LIVING ROOM furniture
3 year old olive green contemporary sofa and love seat with 1 glass-top table and matching coffee table with lamp. All from Art Van Furniture. Also, a beautiful wicker rocking chair from Pair 1 Imports. Asking \$500, for all. 734-788-4117

QUEEN PILLOW TOP
Mattress Set. "New" in plastic w/ full warranty. Call deliver. \$95. 734-721-3799

SOFA & LOVE SEAT
Brand new beige, Microfiber. Life time warranty on frame. Can deliver. \$495. 734-721-3799

TWIN HEADBOARD
Oak & Mattress. Excellent condition. \$75. SOLD

LINCOLN PARK
Estate Sale 651 Liberty, Sat. & Sun., 9-5pm, furniture, dining room set, glass ware, lots of household misc. www.ourxetale.com

MILAN MOVING SALE
Furniture, exercise equipment, TV. Call for appointment 817-625-3949 or 817-230-6084

SALINE UNITED
Methodist Church on corner of Woodland/Saline Ann Arbor. Feb. 10th. 9-2. 11 plus families.

STOCKBRIDGE 830
S. Clinton St., Feb. 10, Sat. 9-3 p.m. -Garage-Bake-Craft Indoor Sale Stockbridge American Legion Aux

2 & 3 Drawer file cabinets
15" W x 28" H, \$45 each. 734-231-0705

ALLEN PARK Advanced
Robotics Team invites you to attend their 30+ Family Fund-raising Garage Sale! Ton's of merchandise, refreshment stand, baked goods, raffle prizes and an opportunity to run our Robot.

St. Cyril's Church in Taylor
at 4442 Piquette Fri. Feb. 9th, 8:30am-4pm Sat. Feb. 10th, 8:30am-4pm

AVON LIQUIDATION
sale 40% off original prices. email blula522001@yahoo.com for list. 734-697-1988

CARPET SALE
Warehouse prices! Next day installation. Joe's Carpet Service 734-374-2554

ELLIPTICAL EXERCISE
Machine \$200. Solid Oak Desk \$375. Armchair \$100. Oak Dining Room Set \$250. Dress w/ mirror \$125. 32" Color TV \$75. 517-526-3949

FIREARM WANTED
Shotgun or Rifle for Deer & Phasants 734-658-7579

FACE MASTER
Treadmill \$900 or best offer. 734-248-2500

POWER PLANT literature
& questions & steam & refrigeration/ Set of Crofts. Must take all. \$50. SOLD

TRAILER & PARTS
New & used enclosed cargo trailer. Many to choose from. Full line of gooseneck, utility, and horse trailers available. Axles, fenders, hubs, springs, lights, coupler, etc., in stock. Brown's Trailer, Inc. Three miles E. of Clinton on US-12 517-456-4520

FIREWOOD WANTED
or will removed fallen trees call Jack. 734-433-0183

HOT TUB - 2007, new.
40 jets & person \$3200, can deliver. 313-586-0005

SNOWBLOWER
Craftsman 5.0 horsepower with electric start and a 22 inch clearing path. Asking \$200. 734-788-4118

CASH FOR war relics.
Also hunting. Will come to you. 313-682-3656 CIVIL WAR, TOP \$\$\$

WEIGER PROFESSIONAL
Olympic weight set. Excellent condition, 3 in 1 set, includes: leg press, lateral pull, bar for bench press, weight bench \$99 313-623-3443

SURPLUS STEEL
Siding & Roofing - \$1.75 L.F. Plate, Pipe & Structural from \$.33/lb 1-866-787-6167

1810 E. High St.
Jackson, MI.

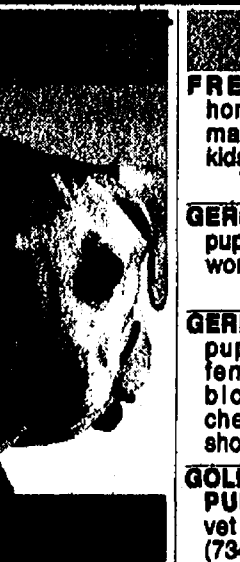

WARNING:
A beloved pet deserves a loving, caring home. The ad for your free pet may draw responses from individuals who wish to sell your animal for the purpose of research or breeding. Please be sure to screen respondents carefully when giving an animal away. Your pet will thank you!

AMERICAN PIT Bull
pups \$200 or best. Call 734-231-1202

CHIHUAHUA PUPPIES
AKC, tiny, blue female & silver male \$400 and up 313-295-6558

MALE MALTESE
AKC, all shots, up to date w/ rabies certificate, small 8 lbs, \$400. 734-348-6265

MALTESE 4-weeks
female puppy, vet checked, shots, small, ready Valentines day, \$800. 734-348-6265

BELLEVILLE 1 bdrm.
all utilities, w/ washer dryer, cable, \$700/ mo. 734-699-0000

CHELSEA 1 bdrm.
\$530, includes heat, no smoking, no dogs. 734-475-8840

CHELSEA 1 bdrm.,
includes all utilities and cable, washer/ dryer, \$450. 734-662-5646

CHELSEA 1 bdrm.
upper, downtown, free use of washer and dryer, \$635/ mo. + heat & lights. Call Rick 734-476-4024

CHELSEA 2 bdrm.
\$700, at 1-84, no smoking, no dogs. 734-475-8840

LUXURY Main Street
Luxury 2 bdrm, 2 bath, gourmet kitchen, wash/dry, roof top deck, cable/Internet/gas included, covered garage. \$1300/mo. Call Sandra @ 734-904-0808

CHELSEA DOWNTOWN
newly remodeled 2 bdrm. apartments. On-site laundry. Rent starting at \$645/mo. Call 734-994-5284 madproco.com

CHELSEA DUPLEX
Upper, \$500. Gas included. Day 734-477-4539, Evening 248-207-3252

CHELSEA/ Manchester duplex
free utilities, cable, Internet, no pets/smoking 734-260-4255

FREE TO a good home
3 year old female Akita, great w/ kids & people, call 734-654-0307

GERMAN SHEPHERD
pups AKC, shots and wormed. \$350 734-355-6405

GERMAN SHEPHERD
pups. Registered. 2 females. Awesome bloodline. Vet checked, 1st & 2nd shots. 734-554-6560

GOLDENDOODLE PUPS
CKC, 6 wks., vet check, 1st shots. (734) 654-9302

LAB - Mix puppies
\$150 each ready to go. For more info call ALL SOLD

LAB PUPPIES
2 male 2 female, all black, go home Feb. 14th. \$200. 734-675-6708

LONGHAIR MINI
Dachshund puppy, male, born Oct. 21, 2006. Must sell, moving. 810-706-0481

MALE MALTESE
AKC, all shots, up to date w/ rabies certificate, small 8 lbs, \$400. 734-348-6265

MALTESE 4-weeks
female puppy, vet checked, shots, small, ready Valentines day, \$800. 734-348-6265

BELLEVILLE 1 bdrm.
all utilities, w/ washer dryer, cable, \$700/ mo. 734-699-0000

CHELSEA 1 bdrm.
\$530, includes heat, no smoking, no dogs. 734-475-8840

CHELSEA 1 bdrm.,
includes all utilities and cable, washer/ dryer, \$450. 734-662-5646

CHELSEA 1 bdrm.
upper, downtown, free use of washer and dryer, \$635/ mo. + heat & lights. Call Rick 734-476-4024

CHELSEA 2 bdrm.
\$700, at 1-84, no smoking, no dogs. 734-475-8840

LUXURY Main Street
Luxury 2 bdrm, 2 bath, gourmet kitchen, wash/dry, roof top deck, cable/Internet/gas included, covered garage. \$1300/mo. Call Sandra @ 734-904-0808

CHELSEA DOWNTOWN
newly remodeled 2 bdrm. apartments. On-site laundry. Rent starting at \$645/mo. Call 734-994-5284 madproco.com

CHELSEA DUPLEX
Upper, \$500. Gas included. Day 734-477-4539, Evening 248-207-3252

CHELSEA/ Manchester duplex
free utilities, cable, Internet, no pets/smoking 734-260-4255

FREE TO a good home
3 year old female Akita, great w/ kids & people, call 734-654-0307

GERMAN SHEPHERD
pups AKC, shots and wormed. \$350 734-355-6405

GERMAN SHEPHERD
pups. Registered. 2 females. Awesome bloodline. Vet checked, 1st & 2nd shots. 734-554-6560

GOLDENDOODLE PUPS
CKC, 6 wks., vet check, 1st shots. (734) 654-9302

LAB - Mix puppies
\$150 each ready to go. For more info call ALL SOLD

LAB PUPPIES
2 male 2 female, all black, go home Feb. 14th. \$200. 734-675-6708

CHELSEA
Warren Apartments
Privately owned &
managed. No pets.
734-476-7418

DEARBORN 2 bdrm, upper, \$575. 1 bdrm duplex lower \$500. 313-670-8838

DEARBORN EAST 5182 Middlesex, upper flat, 1 large bdrm. \$475. Newly redecorated. 248-839-0854

EAST DEARBORN 2 bdrm, \$575 + dep. & utilities 313-663-5129

KORSE, MIKE Wyandotte, 1 bdrm, 1 bath, 700 sq. ft. includes heat & water. 734-267-9489

KORSE, NEAR Wyandotte, Water view, 1 & 2 bdrm. apts. Starting \$500 & up. 734-447-7828

FLAT ROCK Spacious 2 bdrm. Lower, sun-room, laundry, \$850. 734-612-0118

LINCOLN PARK 1 bdrm, carpet, fully painted. \$550. 734-415-0883

LINCOLN PARK 2 bdrm, newly redecorated, no security with approved credit. 313-429-3769

LINCOLN PARK 3 bedroom upper, \$700/month & \$700 security, includes Water, NO PETS. 734-285-0006

MANCHESTER Efficiency Apartment for rent in town. Call: 734-428-9202

MANCHESTER EXTRA 2 bdrm, very affordable \$1000, free laundry facility. 734-474-1327

MANCHESTER - Nice, Spacious 1 bdrm, with yard. Easy drive to Ann Arbor. Walk to parks and shops. \$500/mo. Pets ok. 734-474-0432

MANCHESTER VILLAGE 2 bdrm, \$850+utilities, references 231-929-4844

MILAN 2 bdrm., Country setting, Newly remodeled, \$600 mo. 734-439-8533

MILAN Efficiency & 1 & 2 bdrm. apts., \$400 - \$625, + 1 mo. dep. 734-649-6819

NATURE LOVERS Big Efficiency 3 acres, pond, river access, deer, private entrance & bath & patio. Outside Diner, Monmouth Rd \$480 No pets 428-0080

RIVER ROUGE Pine St., 2 bdrm, lower, appliances, bmt., \$550. 734-671-8428

ROMULUS PINWOOD VILLAGE APTS. Luxury living at affordable prices, featuring 2-3 bdrm. Full size washer & dryer included. Please call for details. (734) 727-4934

SALINE 1 & 2 Bdrm, Great Winter Savings from \$495 Call 734-428-0222 or 734-844-3025

SALINE - Country Apt., 2 bdrm, paved road, \$650 + utilities. 734-429-4783

SALINE'S FINEST Large 1 and 2 bdrm. apts. in small quiet complex. 2 blocks from downtown. Call for details. \$450 & \$700 includes utilities. 734-429-4488

SALINE THORNCREST ESTATE APARTMENTS Now accepting applications for one and two bedroom apartments. No pets. Call for our Specials. 734-429-4488

SOUTHWEST BIG 2 bdrm. Lower, Great Area, bmt. Big yard heat 313-662-8492

TAYLOR 1 bedroom town homes, with separate entrance and bmt. Central air & heat included. Call 313-295-0081

TRENTON free heat, large 2 bdrm lower, bmt., all appliances, \$675. 734-782-3063

VILLAGE OF Grass Lake, -2 bdrm., w/ laundry, A/C & newer kitchen. \$800 per month. 617-414-7578

ALLEN PARK store front 1000 sq. ft., \$800/mo. + security. 313-382-4053

CHELSEA COMMERCIAL At 1-94 Ramp, 734-475-8840

TAYLOR 2149 Goddard, small offices, 120-525 sq. ft., w/ utilities. 734-287-8030

BROWNSTOWN 2 bdrm, condo, 1.5 bath, air, garage & drive. All maintenance included, \$850 Call 767-285-3328

DEXTER NICE 2 bdrm, duplex, appliances, lake access \$625 + electric & sewer. \$500 dep., no pets. 734-879-9605

DEXTER SPACIOUS 2 bdrm, duplex, in a single family sub, w/ loft, bmt., laundry, in ground pool, river access, \$950/ month. 734-426-4381

GRASS LAKE lakefront duplex 3 bdrm., 1.5 bath patio, balcony no pets. \$795 mo. 248-642-0555

GREGORY 2 bdrm., w/utility room & garage! Big yard! \$590/ month + utilities. 617-431-2027

MILAN: 2 bdrm. appliances, dishwasher, washer, dryer, C/A references, \$650. 734-439-4080

SALINE 2 Bedroom Townhome, w/ basement, \$975 per mo. 734-439-8405

TAYLOR CONDO 1,517 sq. ft., 2 bdrm, 2 bath, brand new, unique floor plan, great commuter location at Telegraph & Northline Rd. All appliances included! \$1,400. No utilities not included. Call Christine at: 313-281-4700

TRENTON Condo 2 bdrm/ 2.5 bath/ full bmt/ family room/ 2 car/ appliances/ quiet area. 734-558-4112

ANN ARBOR Saline Schools. 3 bdrm, 1.5 bath, attached garage. \$1,000 plus security. 734-662-8438

BELLVILLE 3 bdrm., colonial, w/ deck on pond, walk out bmt., close to downtown. 1600 sqft, walking paths, in ground pool, option to buy. \$1100 /mo. 313-282-5779

CHELSEA CHARMING 3 bdrm., house located in the city of Chelsea. refinished hardwood floors, new tile floors, new carpet, \$1200/ mo. + utilities. No pets. 734-433-1723

CHELSEA LAKE front North Lake, 2 bdrm., 2 bathroom ranch, \$1000/mo. + security. 734-476-5033

CHELSEA SPACIOUS 2 bdrm, with large bath & closet, car port, patio, fireplace, pool table, C/A, new appliances, \$1,100. 734-475-7781

DEARBORN HEIGHTS district 7, 4 bdrm, updated, 2 car garage, \$825, + security. 313-445-4829

ECORSE 2 bdrm., recently remodeled, quiet friendly neighborhood, close to parks, schools & shopping. 734-287-8178

GIRIBALTER 1 bdrm., upper flat, newer appliances, \$500 mo. 734-674-6020

LESS THAN PERFECT CREDIT? Refinance or purchase a home with \$0 down in any area! Short time on job ok. Approval not based on your credit scores. Call Kileen White: METRO FINANCE 866-876-5155

LINCOLN Park 3 bdrm., remodeled, appliances, w/ laundry, washer, new bathroom w/ new fixtures & jacuzzi tub. bmt. cent. air. \$950+dep. 313-304-8761

LINCOLN PARK, Southgate, Taylor, Wyandotte. Your best chance to rent to own, or just rent. 2-3 bdrm homes, garage, basement, starting at \$650. Call today to qualify for free rent. 877-584-9650

MILAN CITY 3 bdrm., Stove & refrigerator, A/C, no pets, \$1,000. 734-439-2713 or 734-216-1986

MILAN, SINGLE family homes & duplexes for rent 734-439-8369

SUPERIOR TWP. 4 bdrm., 2 bath, 2 car, 2 fireplace Section 8 pets ok 734-564-9877

TAYLOR: 3 bdrm., 1.5 car garage, remodeled \$845 + dep. 734-578-8974

GRASS LK. F.S.D. 3 bdrm., 2 bath, sunroom, 1975 sq. ft. 2 car 2 heat deck hot tub, 4+ garage, \$399,000, Sundays 2-4 1225 Old Farm Lane

MANCHESTER Stunning 2300 sq. ft. Ranch 3 bdrm., 3 bath, 2 car, must see. \$248,500. 734-428-0832

YPSILANTI 2 bdrm., 2 bath, all appliances included, \$800/ best. 313-695-0918

TAYLOR 1510 Trafalgar, 3 bdrm, \$710/mo., plus dep. post, no pets. 734-782-4150

TAYLOR/ LP 2/3 bdrm., new, kitchen ceramic, bath, windows, must see, see. 80k. 313-424-0572

TECUMSEH 30 minutes from Ann Arbor, 4 bdrm., 2 bath, newly remodeled, all appliances including laundry, central heat & air, preschool & daycare near by, large family room, large deck, must see. \$1,050 734-944-8185

TRENTON NICE, clean, very large, 2 bdrm, fireplace, bmt., \$850. 734-782-3063

WEST DEARBORN 3 bdrm., bmt, garage, Outer Drive/Monroe area, \$1,050. 313-623-2733

WYANDOTTE 2 bdrm., 1 bath, hardwood floors, full bmt., \$700. 734-308-3302

WYANDOTTE 2 bdrm, clean, on-site parking, laundry, A/C \$600 810-229-8142

WYANDOTTE 3 bdrm., 2 bath Ranch finished bmt., 2 car. Sale/rent to own. \$995/mo. Bad credit OK. 734-471-4071

WYANDOTTE 617 Walnut St. 5 blocks from Wyandotte hospital. 4 bdrm, 2 bath, C/A, all appliances, \$800. + utilities + dep. 734-818-0121

WYANDOTTE CLEAN 2 bdrm, basement, appliances \$500/mo 734-934-7892

WYANDOTTE 4 bdrm., fireplace, completely updated, 2.5 garage, 734-782-6206 or 419-244-5634

WANTED CROP- LAND for 2007 and beyond. Briette Farms. 734-320-3812 734-428-0214

WANT TO RENT hayland 15 mi. radius of Manchester 734-428-8178

DEXTER SHARE large modern home, great kitchen, 2 bdrm. at \$390 ea. Private bath, decks, river access, kayaks, Morrisson Rd. +426-0090

NEED EXTRA CASH? Clean your basement, attic, garage, and more. WE IMAGE CLASSIFIEDS. Our friendly advisors are ready to help you write an ad for best results. 877-688-3202

MILAN ROOM furnished and bath. High speed internet. \$400/mo. close to US-23/3474-2007

WAYNE/ROMULUS room private entrance call at 313/474-4299

DR. DANIELS AND SON Real Estate Loans & Cash for Lien Contracts, Divorce Lien and/or Notes on Real Estate. 248-333-6166, 800-597-6166

BUY/LEASE houses, any area, any condition, call Leo 313-850-8811

Saline Premier residential sub, 1 acre lots, best location! \$130,000. Toll Brothers or your own builder. 734-668-4600

SAVE TIME Sell Classified

FIRSTTIME BUYERS Why rent when you can own? Free computerized list of homes available with no money down. Under \$1,100 per month. Free recorded message 1-800-446-5506 Extension 1051

MANCHESTER 3 bdrm., 2 bath, ranch, 1700 sq. ft. on 2 acres, newly remodeled. Owners relocating. \$195,000 (734)216-4160

SALINE - For sale by owner, Wildwood Subdivision, walk to school, year built 2001, approx. 2,200 S.F., walk-out, 4 bdrm., 3.5 bath, cathedral ceiling, hardwood floors, all appliances. Low price for quick sale. Please contact Michele: 734-428-4087

1993 MERCURY Topaz All new brakes, looks decent, runs well, \$600/ best. 734-284-8042

BMW 540i 1994 auto trans, needs a little love \$3950. On Groesse Ile. From Texas. 517-404-1106

CHEVY BLAZER 1997, black, 1440 miles, 4 door, cd, 4x4 tow package, rebuilt transmission, new tires, good body, no rust. \$2900 firm. (313)291-8404

FORD TAURUS 2005, SEL, 21K, warranty, leather, trouble free, loaded, \$10,400 734-281-2355

PONTIAC FIREBIRD Trans-Am 2002, convertible, less than 10,000 miles. 313-300-8548

PONTIAC GRAND Prix 2006 Black 'Very Hot' 28K mi., \$12,950 734-379-3070

RUSTED AFAR I'll restore your old car. Auto body repair, painting, oil/new. Reasonable, private. Hank 313-291-3075

H & W TOWING Cash for junk cars. 734-223-5581 517-605-6388 OPEN 7 DAYS

JUNK WRECKED Vehicles Wanted, Free Towing, cash. Call 734-291-3790

65001 POLICE Impounded Cars from \$500 for listings 800-498-0666 ext 134

CHEVY SCOTCH- DALE 1989 2500 Ex 4WD, newer engine, no leaks, runs great \$1495 734-229-0383

BABYSITTING PROBLEMS? No problem when you place and ad in the Classifieds. 1-877-688-3202

FORD F-150 Flare Side, 1992, 5.0 Manual, Great truck w/ many new parts. \$2000 obo. 734-626-7400 734-281-1852

Reinhart **Creekside Court** **CHELSEA**

By appointment at either location call: **Carroll Keaney** On Site 734.617.3851

Priced from the low \$200,000's

Located west of M-52 off Old US-12 to Gene Drive, just past Fairgrounds. Walking distance to historic downtown Chelsea.

Creekside Court features small custom homes by hometown builder **Cornerstone Homes**. Choose from many floor plans, or bring your own. Will also build on your site.

Under Construction

Phase II Kickoff 1161 Gene Drive \$229,900

Cozy, stylish, 3 bedroom, 2 bath ranch. Front porch, cathedral ceiling in living room, spacious kitchen. Walk to town. #2700951

Manchester Meadows

From the Low \$200,000's Model at \$42 Below

New sub w/18 homesites. 1 spec under construction. Ranches, ski-entry gar, underground utilities, walkout, viewout. Take M-52, right on Main St., left on Macomb, right on Territorial, left on Shafer, left on Baker.

teamElizabeth brien

Dir: 734.669.5989 Cell: 734.645.4444 Office: 734.665.0300

www.elizabethbrien.com

www.elizabethbrien.com

www.elizabethbrien.com

www.elizabethbrien.com

www.elizabethbrien.com

www.elizabethbrien.com

www.elizabethbrien.com

www.elizabethbrien.com

www.elizabethbrien.com

www.elizabethbrien.com

www.elizabethbrien.com

www.elizabethbrien.com

www.elizabethbrien.com

www.elizabethbrien.com

www.elizabethbrien.com

1999 SUZUKI Savage, 650 cc, runs great, less than 2000 miles. \$1600/best. 734-655-7768

2 HANLEY DAVIDSON 1992 Heritage Class, 1995 Fat Boy. 248-863-0552

CORVETTE 80 all original 40K miles loaded silver white leather \$12500. 734-486-2220

NEED VACATION CASH? Sell your unwanted items with a classified ad in HERITAGE CLASSIFIEDS. You get your cash fast. 1-877-688-3202

UTILITY/DEBRIS TRAILER 6x12 with 4 ft. sides tandem axle, \$1500 or best offer 734-934-2540

PONTIAC SUNBIRD 1994, 5 speed, 4 cyl., 400 MPG, new paint, tires, runs exc. \$1800. 517-622-0224

2002 8th wheel, 26', queen size bed, microwave, air, slide-out, stereo system. \$12K. 734-676-8558

NOMAD 1998 27 ft., bunk house, like new, \$6800. Used 3 times. 517-404-1106

OPEN HOUSE • OPEN HOUSE • OPEN HOUSE

SEVEN OPEN HOUSES Sun, Feb. 11 • 2-4 pm **Parkland Place Subdivision** on Tecumseh's north side with easy commute to Saline, Ann Arbor, Milan & Dundee

US12 to Clinton, south at light onto Tecumseh St., approx. 3 mi. to Tecumseh city limits, left at Burt St. light to Vanette to Illinois to Caneel

707 Illinois Drive Built in 1999, 1518 sq. ft. plus 500 sq. ft. finished basement with daylight window, 12x11 and 15x14 family room, spotless 3 bedroom, 2 1/2 baths, hardwood floor in foyer and formal dining room, all appliances including washer & dryer, main floor laundry, master suite, double decks. Immediate Occupancy! \$178,900.

507 W. Caneel Drive Better than new 3 bedroom, 2 1/2 bath home. Entry foyer with hardwood flooring and guest closet, equipped kitchen, large dining with patio door to rear deck, vaulted ceiling and fireplace in living room, 23x31 family room and 1st floor laundry. Fenced rear yard with storage building backs up to wooded area. Sprinkler system. \$204,500.

JAN HAMMOND (617) 403-0122

145 E. Chicago Blvd., Tecumseh

PAULA MAMAYEK (617) 403-8427

www.reinhartrealtors.com

Open Sunday 12-2 13605 Goodrich, Saline

Saline Home. Move in ready! 3 BR, 1 bath home on 3.76 acres. You must see this inside to appreciate all it has to offer. Newer roof, kitchen, flooring, wall-to-wall carpeting, in sunporch. \$299,000. Kelly Marlen 734-216-6482 www.kmarlen@provident.net

Open Sunday 2-4 1403 Mooreville, Milan

Marlene paradise! 7.8 acres bordering Saline River. This unique updated ranch offers 3 beds/1.5 baths, full basement. Beautiful property w/ great potential. City sewer, screened-in sunporch. \$299,000. Corner of Dennison & Mooreville. #2700163 Danielle Griesel 734-637-8897 www.Griesel.com

Open Sunday 12-2 681 Morning Glory, Milan

Arred by Design! - The barely lived-in Waterford model offers style throughout incl. 3 cathedral beds, 2.5 baths, 2nd floor den & laundry, full basement, landscaping, sprinkler, security system. \$234,500. Off Okemo, Btw. Carpenter & Platt #2700307 Danielle Griesel 734-637-8897 www.Griesel.com

Open Sunday 12-2 219 Glenwood, Manchester

Exceptional Value! - 3 bedroom, 2 1/2 bath, 2 story Cape Cod 1,850 sq ft living space featuring 1st floor laundry, Maritall cabinets & Wilsonart countertops. \$219,900. W. Main - Woodland Way - Glenwood. #2700389 #2700307 Danielle Griesel 734-637-8897 www.Griesel.com

The McCrate Team **COLDWELL BANKER**

Friday Open from 2 to 5

www.TheMcCratesTeam.com













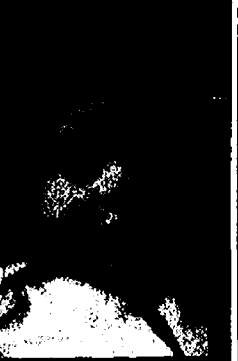







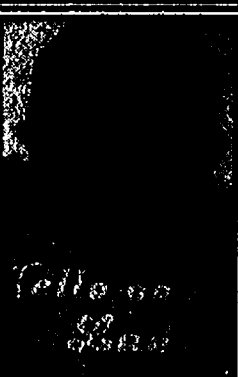



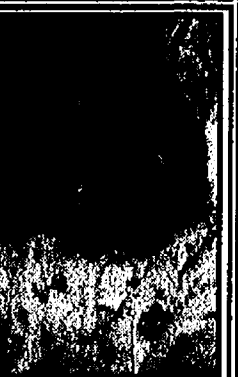



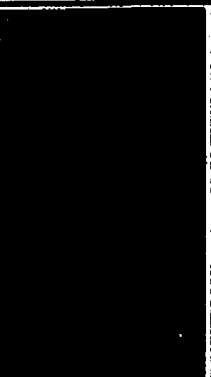

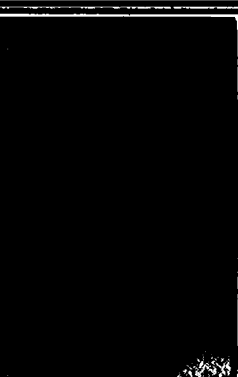



720 Clark St. Units 54 & 56

Models Open. Newly Constructed Condos on North Edge of Tecumseh (Ike Burt St.) to Vanette cross Illinois onto Clark, west left fork, 1 & 2 BR Units. Some Feature Sun Rooms, Full Basements w/ Glass Windows, Garages. One Year Condo Fees Paid by Seller! Prices from \$142,000 - \$166,500. Hosted by Sandy McCrate 517-403-7257

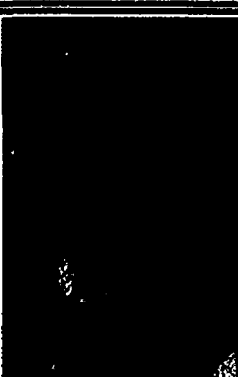
400 Illinois, Tecumseh

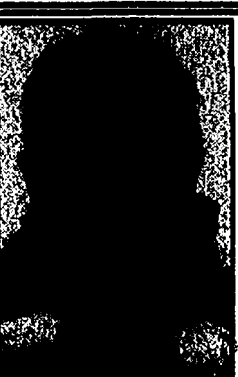
(Tecumseh-Clinton to Burt to Vanette) 3 Beds/2 Baths. Open floor plan, spacious loft overlooks vaulted living room. 1st floor Master Suite w/ walk-in closet. Sunlight in Kitchen opens to deck. Privacy fenced back yard, corner lot, full basement, built in 2004. \$175,900 Hosted by Sandy McCrate 517-403-7257

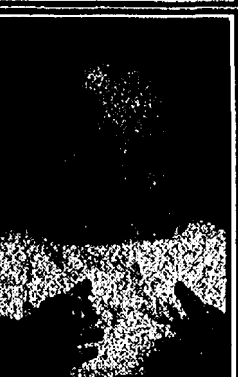
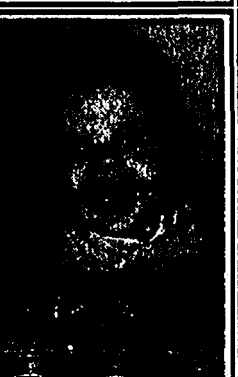
Baby Faces 2006

 <p>Ellora Dannin Houchins Born October 12, 2006 Proud Parents are Jason and Ysenia Houchins</p>	 <p>Lucas Brian Shoener Born October 16, 2006 Proud Parents are Brian and Adeli. Brian and Adeli would like to welcome Lucas into our family. The smile on his face makes all the work and lack of sleep worthwhile. Lucas is the joy of our life.</p>	 <p>Kennedy Christine Anderson Born November 11, 2006 Proud parents are Ryan and Jaime Anderson</p>	 <p>Ashley Ann Certain Born May 8, 2006 Proud parents are Jesse and Angela Certain</p>	 <p>Henry Louis Feller Loving parents Carl & Autumn Feller. Proud grandparents are Clayton & Nancy Markwell & Robert & Carla Feller. Godmother Aunt Alicia Booth. Godfather Uncle David Booth. Born at Oakwood Hospital, Dearborn on Friday, June 2, 2006 at 9:08 a.m., 6 lbs., 6 oz., 19 1/4" long. Beautiful baby boy. We love you Henry.</p>	 <p>Deagan Edward Bossick Born September 1, 2006 You came into our lives and brought us so much joy, were all so very happy to finally get a "Bossick Baby Boy". We love you Mom, Dad, Grammie, Uncle Bradd, Aunt Beth, Hailey, Elijah, Minga & Aunt Andrea.</p>	 <p>Joshua Ethan Herr January 24, 2006 Proud Parents & Sr. Airmen in the U.S. Air Force, Jason & Jennifer Herr "Cute as a Button" Our Pride & Joy We love you lots & lots Proud grandparents: Steven & Renee Herr (Brownstown, MI) Paul & Bonnie Small (Ft. Myers, FL)</p>	 <p>Nicholas Christopher Suchyta Born October 16, 2006 Proud parents are Chris and Jennifer Suchyta</p>	 <p>Landan Benjamin Kroll Born August 24, 2006 Proud parents are Ben and Julie Kroll</p>	 <p>Robert Thomas Leis Welcome to the TEAM Robert Thomas Leis March 3, 2006 21 inches, 9lbs, 3 oz Parents: Robert Leis & Michelle Kilburg Grandparents: Mike & Cheryl Kilburg, Kevin & Maggie Hale Aunts & Uncles: Mike & Sherry Kilburg, Nick & Judy Kilburg, Jason Newton Cousins: Alex, Brandon, Madissen, Jenna, Julien, Nicholas & Noah</p>
 <p>Alexis Jean Lyon "Our little Princess" Born March 25, 2006 to Craig and Cyndi Lyon of Taylor. Proud Grandparents are Ron and Nancy Saffronoff of Roseville. Ron and Jean Lyon of Huron Twp. You are a blessing in our lives and fill our hearts with love.</p>	 <p>Jackson Thomas Livingston Born November 18, 2006 Proud parents are Carrie Livingston and Paul Bryant Jr.</p>	 <p>Ava Marie Abrahamson Born November 13, 2006 Proud parents are Nick and Anne Abrahamson</p>	 <p>Hunter Lee Anderson Born April 11, 2006 Proud Parents are Gary and Jamie Anderson</p>	 <p>Michael Alan LaClair III Born July 17, 2006 Proud parents are Michael and Michele Trueblood-LaClair</p>	 <p>Rachel Marie Tackett Born November 27, 2006 Proud parents are Jeff and Amanda Tackett</p>	 <p>Jayden Paul-Lee Hall Proud parents are Megan Hall and Paul Bourgault. Beautiful baby boy Jayden. Born Friday, March 17, 2006 at 8:45 a.m., 7 lbs. 9 oz., 20 1/2 inches at St. Mary's Mercy Hospital in Livonia, MI. To our precious baby. Mommy and Daddy love you as high as the stars above.</p>	 <p>Jordyn Danielle Taylor Born November 14, 2006 8 lbs., 3 oz. 20 1/2 inches long Proud parents are Alan and Jessica Proud "first time" abuelos/grandparents: John and "Abuelita" Norma Taylor and Sue and Steve Earl, and Proud "first time" Tio Mark Taylor, Tia Jenny Delucco, primo Dylan and Uncle Steve Earl.</p>	 <p>Peyton Victoria Janice First born Peyton Victoria Janice graced our world October 22, 2006 at 2:56 p.m., To Nick and Marissa. Weighing 7 pounds 19 inches This little angel has a smile that will light up a room. Loved by all her family.</p>	 <p>Lucas Christopher Sawmiller Christopher & Christine Sawmiller were blessed with a beautiful little boy on August 8, 2006. Lucas Christopher was born at 7:11 p.m. weighing 7 lbs. 14 oz., 21 in. long. Lucas was welcomed with love at Huron Valley Sinai surrounded by family & friends. Each day Lucas brings much joy to our lives. We are blessed!</p>
 <p>Ava Elleen Seitz Born August 1, 2006 Proud parents are Randy and Sandy Seitz</p>	 <p>Lucy Jem Moline The Pak and Moline families joyfully welcomed Lucy Jem Moline February 2, 2006 7lbs. 12oz. 19 inches long Proud parents Melissa and Jeremy Moline Big sister Stella Joy Moline</p>	 <p>Ava Rae Rekuc Born September 11, 06 to Christopher and Amanda (Ratloff) Rekuc of Brownstown. Ava has a big brother Trevor, who is 4. She weighed 6 lbs, 14 oz, and was 20" long. Welcome Ava! Love, Grandma Beverly Rekuc, Great-grandmas Dorothy Trader & Mary Rekuc, & Uncles Matt & Mike Rekuc, all of Allen Park</p>	 <p>Abbey Claire Slaven Born July 15, 2006 Proud parents are Lisa and Joe Slaven</p>	 <p>Matthew Michael Mizzi Born March 15, 2006 Parents Michael and Jennifer Mizzi Our little angel - You light up our lives Love and Kisses, Mom and Dad Grandma & Grandpa McDonald Uncle John & Aunt Melissa Granny & NuNu Mizzi Aunt Fiona & Uncle Josh</p>	 <p>Grace Ann Phillips Born January 19, 2006 Proud parents are Carrie and Kirk Phillips</p>	 <p>Logan Martin Payne Born January 19, 2006. Proud parents are Krystle and Brian Payne. Logan was born on Mommy's 21st birthday by c-section. Doctors acted fast to deliver Logan, due to complications or he wouldn't have survived. God was with us that day, he blessed us with "Our Miracle Baby"</p>	 <p>Jordan Leigh Mason Born December 9, 2006 Proud Parents Bob and Rebecca Mason, Pittsburgh, PA Proud grandparents Bob and Lynn Mason, Allen Park, MI and Alan and Michelle Rich, Manalapan, NJ</p>	 <p>Veronica Joy Niezgowski October 11, 2006 Born to proud parents John and Erin Niezgowski Welcome to our family, sweet little girl. We love you more than you could ever know. Love, Mom and Dad.</p>	 <p>James Bernard Duke Born January 24, 2006 Proud parents are David and Sarah Duke</p>
 <p>Faith Caroline Fisher Scott and Ann Fisher of Canton are proud to announce the birth of their daughter Faith Caroline Fisher. She was born on August 2, 2006 and weighed 8 lbs., measuring 20 1/2 inches long. Her grandparents are Diane Fisher, the late Ken Fisher of Woodhaven, and Nancy & Jim Goodwin of Manistee.</p>	 <p>Ava Michelle Seigiel "Our Dream Come True!" Born July 3, 2006 Proud Parents are John and Michelle Seigiel</p>	 <p>Cameron Ryan Clark Born August 7, 2006 Proud parents are Ted and Elizabeth Clark</p>	 <p>Nathaniel David Christian Born October 21, 2006 Proud parents are Kevin and Tammie Big brothers, Connor and Nicholas</p>	 <p>Mark Mitchell Pitylak Born January 7, 2006 Proud parents are Mark and Dolores Pitylak. "Marky Mark", our newest addition to our family. We are so happy to have you in our lives and we can't wait to welcome your new brother or sister. All our love. The Robinsons, the Amrozi, the Dumais, the Phanopoulos, the Brown & the Pitylak families.</p>	 <p>Peter David Celani Joseph and Melissa Celani of Dearborn announce the birth of their son, Peter David, born on August 31, 2006. Peter is joined by his big brother Luke Joseph, age 2.</p>	 <p>Ryen Nicole Clair We are blessed to have a beautiful & healthy baby girl. Her family includes the proud Daddy and Mommy, the helpful big brothers Zackery & Blake. Her excited Meme and Papa Rye and Nana and BobBob Clair. Her great-grandparents are the Hall's, Clair's, Potts and Pobah Rye, Also, Tete & uncles Dennis & Bryan.</p>			

2005 CHEVROLET
Equinox, LS 4 door
SUV, 3.4 L/8 cylinder,
black exterior, grey interior, 33,000 miles,
excellent condition,
\$15,500. 734-847-
9070/784-231-1991

JEEP CHEROKEE
Classic Sport 2000
58K miles, all standard, cruise control, 4 wheel drive, leather, sun roof, privacy glass, running boards, towing package, wide tires & trailer hitch. \$7,500.
SOLD

Where the Deals Are

'98 Chevy S10 pickup,
43K miles, 5 speed,
bedliner, tonneau cover, green, no rust,
\$2900. Sold

IT'S A SURE SALE
In the Classified
CHEVY 8-10 2001 extended cab, 100K miles, runs & looks good, \$4900.
734-341-3712

CHEVY SILVERADO
LS 2000 V8 Extended 2 WD, 78K miles, 1 owner, Very good condition, \$9,250/best.
313-561-3726

DODGE DAKOTA
1993 New trans., V8, no leaks, runs great, nice condition. \$2K
734-866-0177

DODGE RAM 1998
Shortbed, moonroof, new tires. \$2800.
734-285-0321.

FORD RANGER XLT 2001,
4.0L, 50HC, 4x4, garage kept, 66K, non smoker,
\$9450. Roger 734-458-2448

CLASSIFIED is one of the best single sources for selling items, seeking jobs, finding housing, meeting new people and more.

INTERNATIONAL
Flatbed 1999, 4800 series DTE, 466 diesel, 131K miles, 8,600 hours, new tires, new straps, grass weight 92K, runs great \$20,000 o.b.o. 734-385-4812

CHEVY EXPRESS
Cargo Van 2000 3500 series, \$5500 or best.
734-216-2493

CHARGE YOUR ADS TO VISA, MASTERCARD, DISCOVER OR AMERICAN EXPRESS

DODGE CARAVAN
2006, SXT, 7K, loaded, warranty, trouble free, quads. \$13,400.
734-281-2355

FORD E150 Conversion
Van 2003 30K miles, 13" TV/DVD, Good condition.
\$14,900/best.
734-676-8887 or 734-231-2854

FORD WINDSTAR,
1996, body in great shape, runs good, 107K, \$2,995 obo.
734-366-9967

PLEASE RECYCLE
this newspaper

EXTRA WHEELS?
Watch them roll away
with an ad in Heritage
Classifieds!
1-877-888-3202

We are small town friendly with big city capabilities.

CHELSEA LUMBER CO. and BRIDGEWATER LUMBER CO.

www.chelsealumber.com

Old Barn Circle, Chelsea

Local: 475-8128

1-800-875-8128 (TOLL FREE)

800 E. Michigan Ave., Saline

734-429-5494

8870 Bostner Rd., Bridgewater

734-429-7002

Two successful lumber companies that share the same business philosophy of providing personal service to our customers have become one. Come see us for all your building needs...quality products, caring people and low prices.

Do you want to build a new home? You can get started now with an investment of as little as \$10,000 in cash or land. We finance from footings to end mortgage.

VERY COMPETITIVE RATES



Our Construction Financing Plan

Compare our interest rates and material costs; you are not required to buy materials from us; we give you experienced help from start to finish.

We started Construction Financing 40 years ago. That experience makes us the best choice for you, hands down. We know how to help you make your new home a reality, not just a dream. Can you imagine the pride of managing the construction of your own home. Come on...together we can make your dream come true...and you can start now. *Come in and meet our Construction Financing Professionals.*

Visit one of our construction financing professionals at Chelsea Lumber Co. in Chelsea or Bridgewater Lumber Co. in Saline.

Why wait longer to start your new home? We can help you build the home you've dreamed of and thought you couldn't afford.

There is no cost to meet with us, just call 1-800-875-9126 in Chelsea or 734-429-5494 in Saline. No one else knows construction and financing like us.

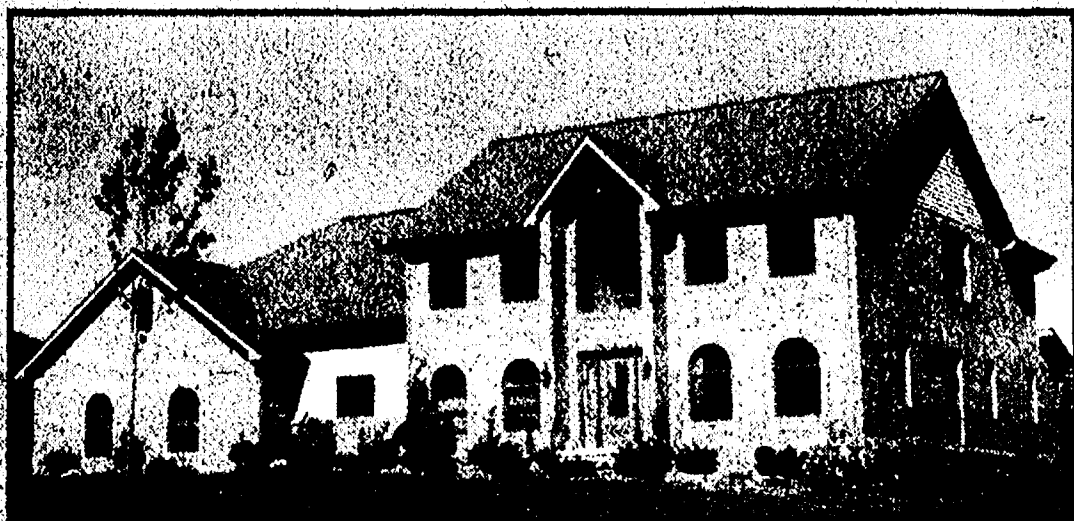

Michigan's Leading Construction Financing Plan

You can build a beautiful home like these . . .



Our staff are construction professionals



Seated l to r: Shelley Wheaton, Jean Bust, CeCe Riley. Standing l to r: Kevin Kunzelman, Neal Moor, John Daniels, Case McCalla, Mandy Mahler, Joe Ewald.

Andersen. WINDOWS • DOORS  **Energy Efficient**

How can you build your dream home now?

You can with our help if you have . . .

- As little as \$10,000 available in cash, or equity in land, to put into your home; we'll even pay off your land
- Ability to organize and to communicate with others
- A passion to play a major role in building your home
- A reasonably good credit rating
- The wish to build financial equity

You don't need to know plumbing, electrical, how to get permits, etc. Our job is to lead you through the whole process. How do we know you can do it? Because we've been doing this for 40 years and have helped nearly 2,500 others build their own dream homes.

Why choose our Construction Financing Plan?

- We have 40 years of know-how . . . no one else in Michigan can say that
- Lending institutions only loan money; they don't help with construction
- We give you unlimited draws and there are no interest or principal payments during construction
- We even offer end mortgages at competitive interest rates
- You get our lowest rates on quality materials, if you choose to buy them from us
- We have everything from cement blocks to kitchen cabinets, including 6,000 sq. ft. of Kitchen/Bath and Window/Door displays.

So, we provide money from beginning to end, lead you through construction, offer quality materials and services at competitive prices and make building your dream home possible NOW!

Come learn more about how.

Start dreaming . . . we are the "Build-a-Dream" people.

If you are considering building a new home call Chelsea Lumber or Bridgewater Lumber in Saline for an appointment.



You really should meet our designers and see our displays at our **Kitchen & Bath Design Centers**

New Home or Remodeling . . . start with us.

Our Kitchen & Bath design centers have all the right ingredients – from concept to completion. We've become one of the largest kitchen centers in Michigan offering the finest cabinetry, counter tops and fixtures.

We are truly kitchen and bath specialty houses.

- 11 Experienced, creative staff.
- Over 5,000 sq. ft. of showrooms.
- Over 30 exciting and diverse displays.
- Computerized, 3-dimensional designs.
- Complete service from start to finish, including installation.
- Learn more about our design staff and many of the quality products at www.chelsealumber.com
- www.bridgewaterlumber.net

Service, Design Quality

We are small-town friendly, with big city capabilities. We believe we have the finest designers in the state. They will take whatever time you want until you're satisfied. People who know us come back time and time again because they know we are absolutely the best value. And, we have everything else you expect from a first class lumber company. If you're remodeling or building new, we have what you want. *Come on in and see for yourself.*

Free Everpure Drinking Water System with any kitchen purchase over \$3,000
\$299 value Offer expires April 1, 2007

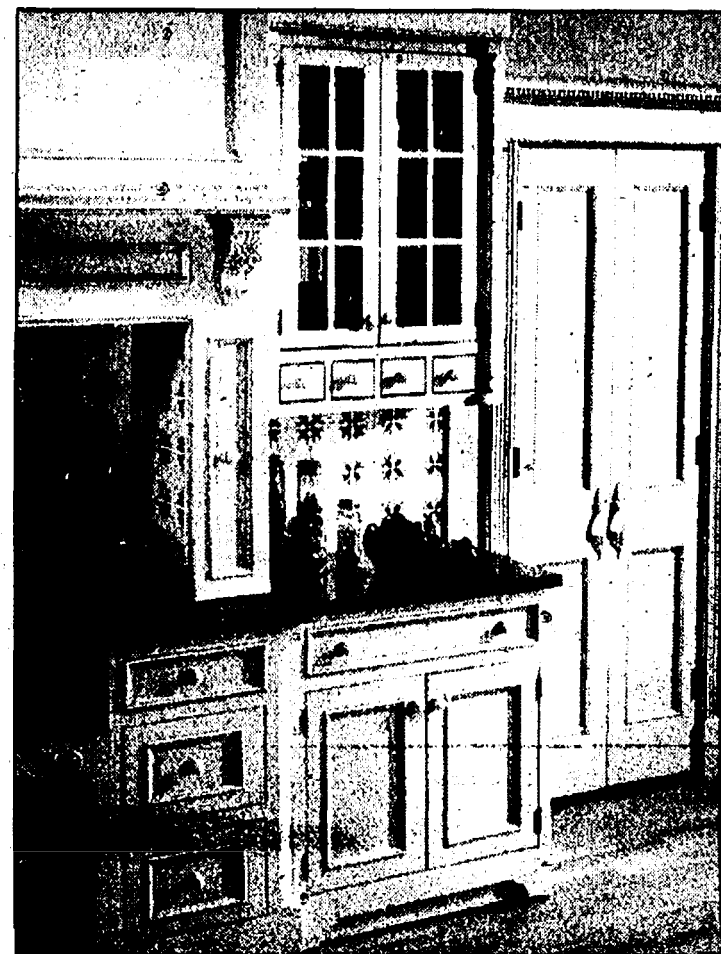

We can now supply interior doors to match the colors of cabinetry.

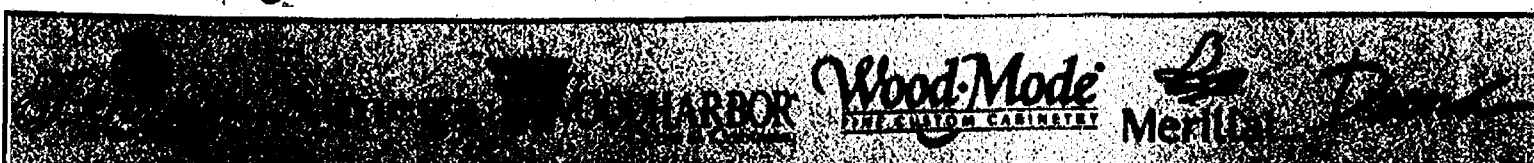

Chelsea Lumber: Back Left: Elizabeth Ahrens, Jeanene Stoll, Bart Bauer, Rick Tarantowski, Lisa Hartman. Front Left: Becky Chamberlin, Mamie Wallace, Jennifer Mann, Pam Kiel.

We combine the best designers available with a tremendous selection of high quality cabinetry and accessories to design your kitchen and bath. Your ideas and personal taste will completely influence the final outcome.



Bridgewater Lumber – Saline: Dan Smith (left) and Bill Fielder (right)

In addition to all the great name brand cabinetry, we have many exceptional countertop selections. In solid surfacing, we carry Corian, Gibraltar, Staron and Hi-Macs. The strength and beauty of engineered stone, or quartz, counters are represented by Zodiac, Silestone, Cambria and Han Stone. We also offer a selection of granite and marble countertops as well as laminate. For vanity tops, we also carry Marbelite and Zimmer Cultured Marble and Marabello Granite tops. For Tubs and Showers, we carry Manhattan, Jacuzzi, Aker, Kohler, Zimmer and Marbelite.

ALL PRICES SHOWN IN THIS MAILING ARE CASH-N-CARRY AND ARE SUBJECT TO CHANGE WITHOUT NOTICE

2007 NEW HOME PACKAGES

Low Maintenance
Andersen. 

CHELSEA/BRIDGEWATER LUMBER NOW HAVE 40 PRE-PRICED EXCITING FLOOR PLANS

*Our Design Library Lounge has hundreds of plans for you to select from.
Relax in our comfortable lounge while you view hundreds of home designs.*

*Come
see
for
yourself*

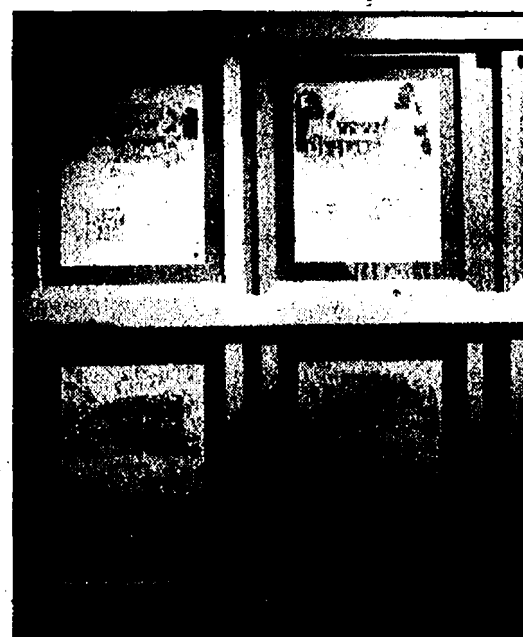

The Arbor - \$46,185
1,605 Sq. Ft.



The Bellamy - \$50,110
1,660 Sq. Ft.



The Seville - \$57,415
1,735 Sq. Ft.



The Carlton - \$53,765
1,800 Sq. Ft.



THESE ARE SAMPLES OF A
FEW HOME DESIGNS FROM
OUR NEW DESIGN LIBRARY.
40 GREAT PRE-PRICED PACKAGES
FROM CHELSEA LUMBER.

OUR EXTENSIVE PACKAGES INCLUDE:

- All Rough-in Framing Lumber Including Basement Beams
- 2x4 Walls with R-13 Insulation (Garage Walls Also!) • Pre-Built Trusses Where Possible • 25-Year Shingles • Vinyl Siding
- Aluminum Overhangs • Insulated Steel Prehung Doors
- Andersen® Permashield Windows • Insulated RP Steel Garage Doors • Drywall • All Stair Parts • Interior Primed 6-Panel Doors • Primed Interior Trim • Fireplace (Not All Packages) • Closet Materials • Kitchen & Bath Cabinets • All Countertops

The Pottersville - \$60,395
1,984 Sq. Ft.



The Granite - \$47,540
1,561 Sq. Ft.



The Thurston - \$57,940
2,316 Sq. Ft.



The "Build A Dream" People Now Have A Design Consultant Who Will Design to Your Specifications.

Vermeylen's

Hundreds of Items Have Been
Red Tagged for Immediate Sale!

Red Tag Sale

MAJOR RED TAG SAVINGS STOREWIDE!

LA Z BOY

Collection

Love Seat
Chair
Ottoman

\$679⁹⁵ Was \$1129⁹⁵
\$359⁹⁵ Was \$1099⁹⁵
\$229⁹⁵ Was \$699⁹⁵

Sale
\$699⁹⁵
Was \$1239

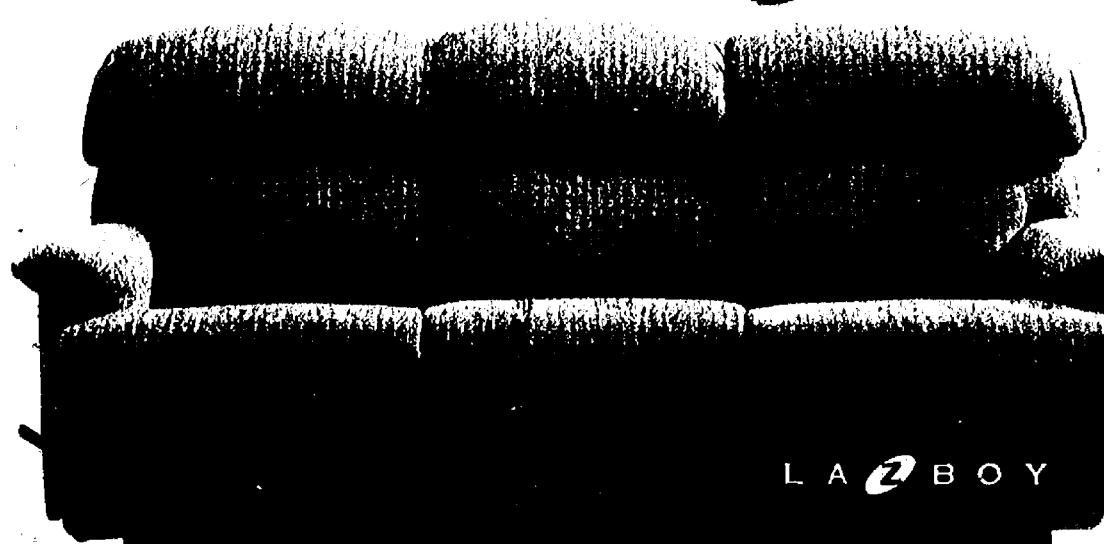

LA Z BOY

Sale
\$799⁹⁵
Was \$1499

1 YEAR
FREE FINANCING*
No Interest • \$1500 Limit

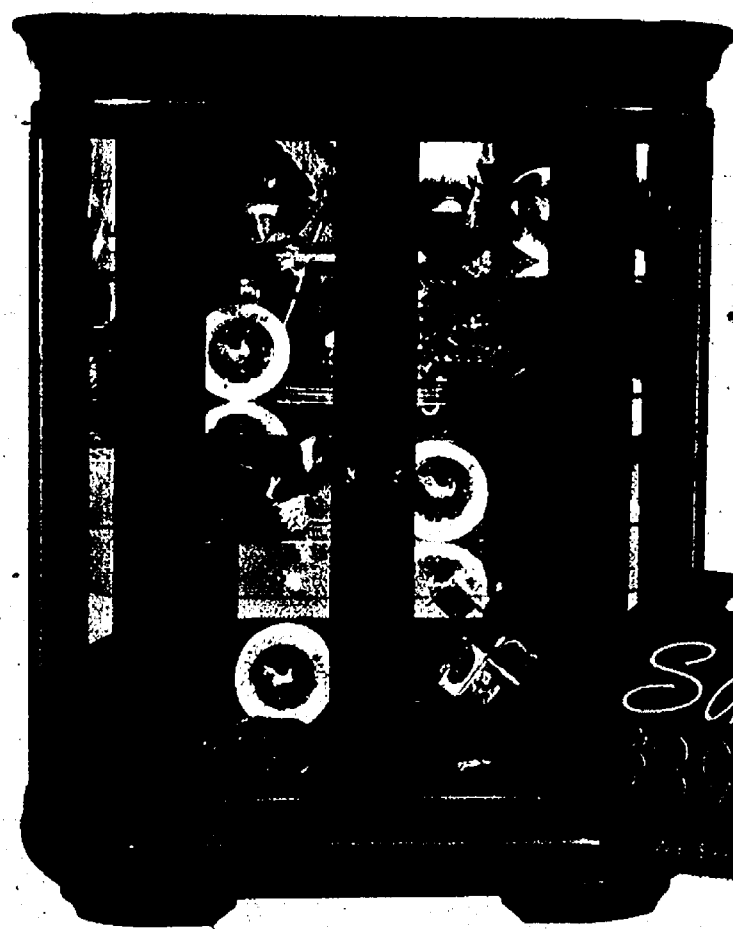

Lighted Curio

Sale
\$399⁹⁵
Was \$599

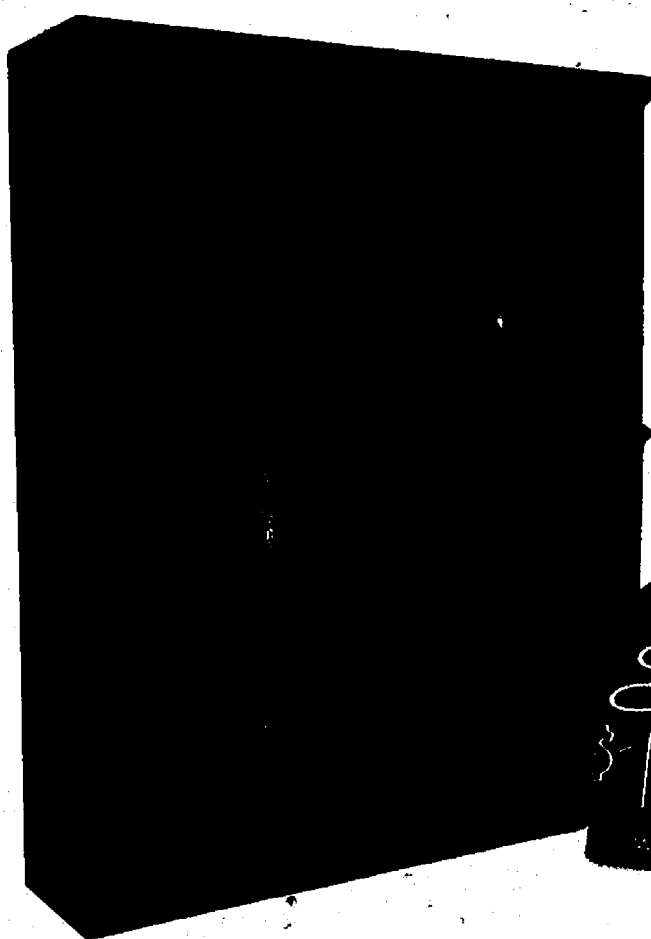

**2-Pc Wine Bar
Base and Hutch**
\$499⁹⁵

Sale
\$1299⁹⁵
Was \$1499

3 Sets As Shown
SAVE \$200
\$1299⁹⁵



Queen Bedroom Set

Set includes Bed, Dresser, Mirror
and 6 drawer chest.

Sale
\$1599⁹⁵
Was \$1756

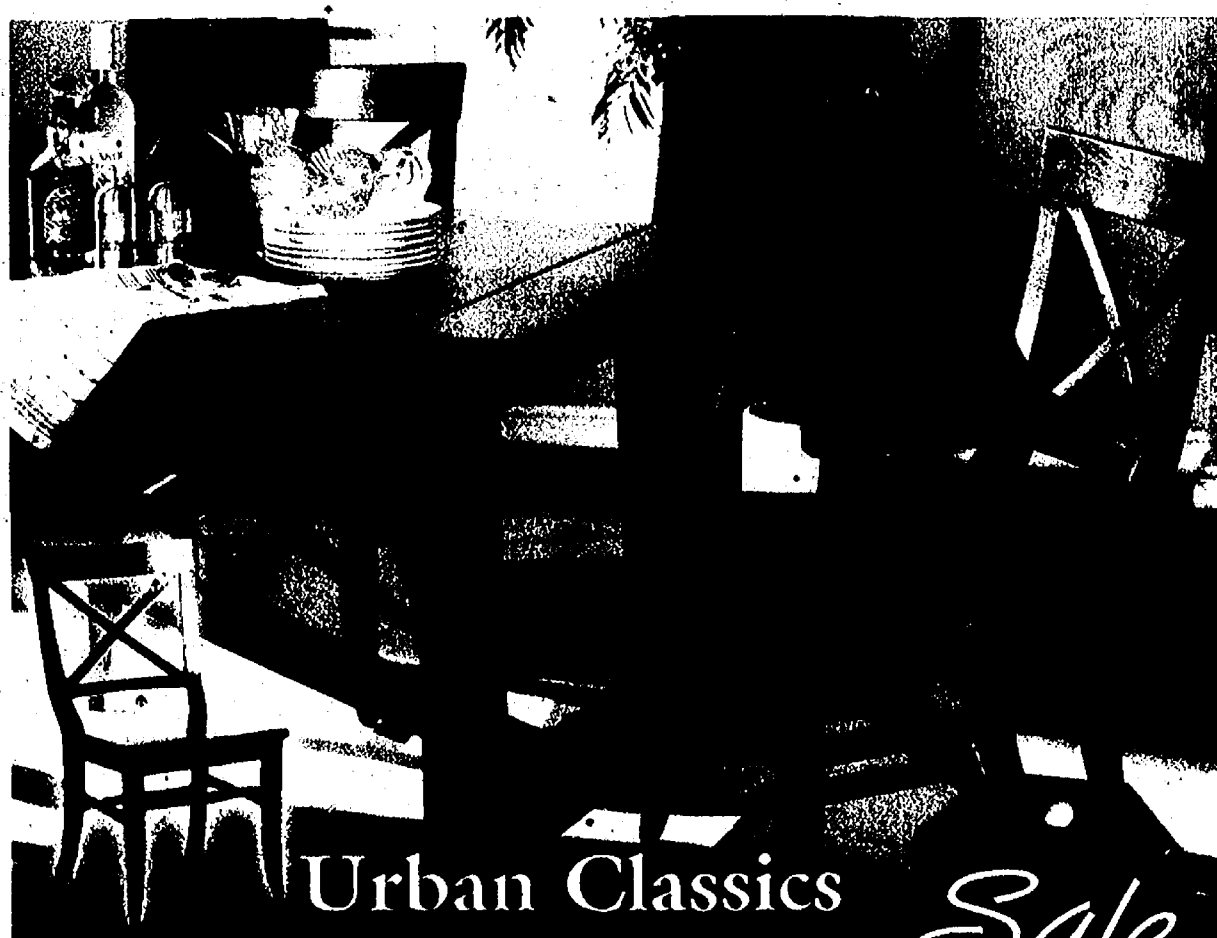

Urban Classics

5-PC Dining Group

Table & 4 Side Chairs

Sale
\$899⁹⁵
Was \$1499

Vermeulen's

MAJOR RED TAG SAVINGS STOREWIDE!

Extra Savings on LA-Z-BOY Recliners

Red Tag Sale



All Leather Sofas Reduced!

Leather Sofas From **\$799⁹⁵**

1 YEAR FREE FINANCING*

No Interest



Major Red Tag Savings on All Home Entertainment Systems!



MAJOR MATTRESS MODEL CLOSEOUTS!

Sale

50% to 60% off

All Red Tagged Mattresses

QUEEN SIZE Pillowtop

\$599⁹⁹

Was \$1299⁹⁹

	Was	NOW
Twin set	\$1179 ⁹⁹	\$479 ⁹⁹
Full set	\$1279 ⁹⁹	\$579 ⁹⁹
King set	\$1599 ⁹⁹	\$999 ⁹⁹

825 Pocketed Coils • 10 Years Non Prorated Warranty

Serta

QUEEN SIZE Amber Night Pillowtop Firm

\$699⁹⁹

Was \$2259⁹⁹

	Was	NOW
Twin set	\$1799 ⁹⁹	\$549 ⁹⁹
Full set	\$2119 ⁹⁹	\$649 ⁹⁹
King set	\$3159 ⁹⁹	\$999 ⁹⁹

All items subject to prior sale.

OPEN SUNDAY
NOON - 4 PM

269-344-6101
4315 Portage St.
Kalamazoo

We Do Custom Draperies
At Our Jackson Store!

517-782-8208
135 West Cortland,
Jackson

OPEN:

Mon.-Wed. Fri.	109
Tues. Thurs & Sat	105-30
Sunday	Noon-4

Vermeulen's Home Furnishings *You'll like the look... You'll love the price.*

Visit Us on Our Web Site! www.vermeulenfurniture.com

*With approved credit and minimum purchase of \$1500 receive 12 months free financing with no interest, no down payment, and minimum monthly payments. Special orders require a 25% down payment. The purpose and Ekornes items cannot be sold below MAP pricing. Merchandise photos may not represent actual colors available in stock.

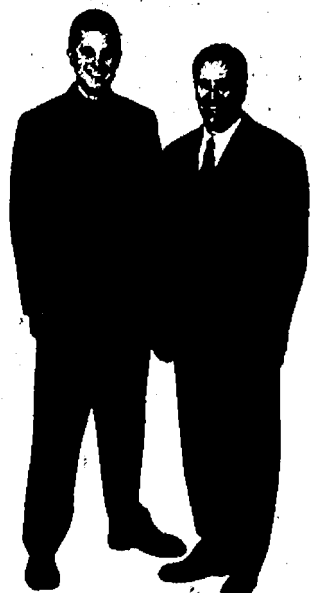

Nate Vermeulen Lynn Vermeulen

Total Bottom Line Savings

Country Market

VALENTINE'S DAY

Check & Compare • You'll Save More at Country Market Everyday!

Polly's		BROOKLYN	SALINE
JACKSON 201 PARK AVENUE 517-783-4226	JACKSON 1210 W. PARNALL RD. 517-796-4606	11301 BROOKLYN RD. 517-592-4040	1335 E. MICHIGAN AVE. 734-944-7878
JACKSON 1821 SPRING ARBOR RD. 517-787-5228	JACKSON 2119 FERGUSON RD. 517-787-6096	ADRIAN 1535 W. MAUMEE 517-265-4190	ADRIAN 1392 S. ADRIAN HWY. 517-263-0569
CHELSEA 1255 S. MAIN ST. 734-433-0130		DEXTER 7001 ANN ARBOR DEXTER RD. 734-424-9600	

MICHIGAN LOTTERY PACKAGED LIQUOR DOUBLE COUPONS TO 50¢ OPEN 6 AM TO MIDNIGHT 7 DAYS A WEEK

Sale prices effective Wednesday February 7 thru Tuesday February 13, 2007

VALUE CHOICE SUGAR
4 lb. Bag

SAVE UP TO **85¢**

\$1.00

LIMIT 2 per customer with \$15 additional purchase

WONDER BREAD
20 oz. Loaf

SAVE UP TO **\$5.76** on 4/\$3.24

LIMIT 4 per customer with \$15 additional purchase

NESTLE PURE LIFE WATER
24 Pk. 1/2 Liter

SAVE UP TO **99¢**

\$3.00

LIMIT 3 per customer with \$15 additional purchase

BAREMAN'S MILK
Selected Varieties Gallon

SAVE UP TO **\$1.20**

\$1.75

LIMIT 3 per customer with \$15 additional purchase

USDA Choice Beef BONELESS RIB EYE STEAK

SAVE UP TO **\$4.00/lb.**

\$6.99 LB.

USDA Choice Beef BONELESS CHUCK ARM ROAST

SAVE UP TO **\$1.50/lb.**

\$1.99 LB.

RED, RIPE STRAWBERRIES

1 LB. CONTAINER

2/\$5.99

DON'T MISS OUR WEEKLY AD ON OUR WEBSITE WWW.COUNTRY-MARKETS.COM

Suggestions? Comments, Looking for a Specific Item? Send your requests or comments to: guykennedy@country-markets.com

DOUBLE COUPONS

You can get DOUBLE COUPON SAVINGS this week at Polly's Country Market. Bring in your manufacturers' "50¢ OFF" or less coupons and get double the savings (Not to include retailer, cigarette/tobacco products, Polly's Country Market Coupons, free or coupons exceeding the item value). You must purchase the products in sizes and quantities specified. Limit: one coupon for any particular item. Additional coupons for identical items will be redeemed at face value.

We reserve the right to limit quantities. Some items not exactly as pictured. Not responsible for typographical errors.

You'll Love Our Prices!



KELLOGG'S CEREAL BARS
4.62 - 4.86 oz.
Selected Varieties

SAVE UP TO \$2.18 ON 2

4/3



KELLOGG'S CEREAL BARS
4.62 - 4.86 oz.
Selected Varieties

SAVE UP TO \$2.18 ON 2

4/3



KELLOGG'S CEREAL
Corn Flakes 18 oz.,
Rice Krispies 12 oz.,
Berry Krispies 14.7 oz.,
Smacks 17.6 oz.

SAVE UP TO \$3.48 ON 2

4/3



MRS. BUTTERWORTH'S SYRUP
24 oz.
Selected Varieties

SAVE UP TO \$1.19

2/00



SUNMAID RAISIN BREAD
16 oz.

SAVE UP TO \$2.50 ON 2

2/3



PROGRESSO SOUP
18.5 - 19 oz.
Selected Varieties

SAVE UP TO \$1.40 ON 4

4/5



PROGRESSO SOUP
18.5 - 19 oz.
Selected Varieties

SAVE UP TO \$1.40 ON 4

4/5



MARUCHAN RAMEN NOODLES
3 oz.
Selected Varieties

SAVE 70¢ ON 10

10/1



MARUCHAN RAMEN NOODLES
3 oz.
Selected Varieties

SAVE 70¢ ON 10

10/1



DEI FRATELLI PREMIUM TOMATOES
28 oz. Value Size
Selected Varieties

SAVE 49¢

\$1.00



DEI FRATELLI PREMIUM TOMATOES
28 oz. Value Size
Selected Varieties

SAVE 49¢

\$1.00



CHEF BOYARDEE CANNED PASTA
14.75 - 15 oz.
Selected Varieties

SAVE \$2.16 ON 4

4/3



CHEF BOYARDEE CANNED PASTA
14.75 - 15 oz.
Selected Varieties

SAVE \$2.16 ON 4

4/3

OUR FAMILY SAVINGS



OUR FAMILY FAC COFFEE
34.5 oz.
Selected Varieties

SAVE \$1.79

\$4.00



OUR FAMILY TOASTER PASTRY
6 ct.
Selected Varieties

SAVE 45¢

\$1.00



OUR FAMILY MAC & CHEESE
7.25 oz.

SAVE 76¢ ON 4

4/1



OUR FAMILY COOKIES
2 lb.
Selected Varieties

SAVE 48¢ ON 2

2/3.50

WE LOVE SAVING YOU MONEY!



**MOTT'S
APPLE
SAUCE**
24 oz.
Selected Varieties

\$1.00



**LIBERTY GOLD
CANNED
FRUIT**
14.5 - 20 oz.
Selected Varieties

4/\$3



**WONDER
WHOLE GRAIN
BREADS**
20 oz.
Selected Varieties

2/\$3



**CAMPBELL'S
GRAVY**
10.25 - 10.5 oz.
Selected Varieties



2/\$1



**CAMPBELL'S
SUPREME
BAKES**
17.1 - 21.7 oz.
Selected Varieties

2/\$3



**V8
VEGGIE
JUICE**
6 Pk. 5.5 oz or 46 oz.
Selected Varieties

\$2.00



**BROOKS
CHILI BEANS**
15.7 oz.
Selected Varieties

3/\$2



**RANDALL
BEANS**
48 oz.
Selected Varieties

2/\$3.50

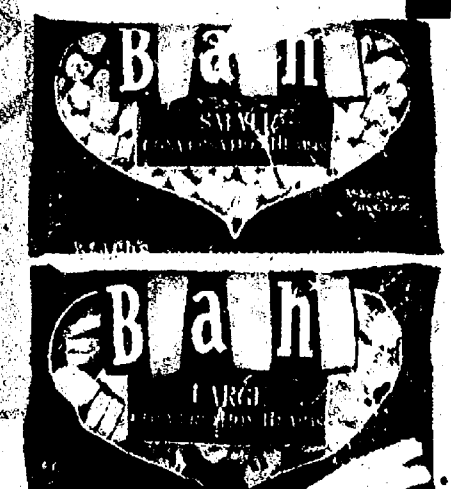

**BRACH'S
VALENTINE
CONVERSATION
HEARTS**
10 oz.
Large or Small

99¢



**NUNN BETTER
BIRD SEED**
20 lb.
Wild or Sunflower

2/\$7



**NUNN BETTER
DRY
CAT FOOD**
16.5 lb.
Original or Gourmet

\$6.00



**NUNN BETTER
DRY
DOG FOOD**
16.5 lb.
Mini Chunks or Golden Nuggets

\$4.00



**KAL KAN
PEDIGREE DRY
DOG FOOD**
15.9 - 22 lb.
Selected Varieties

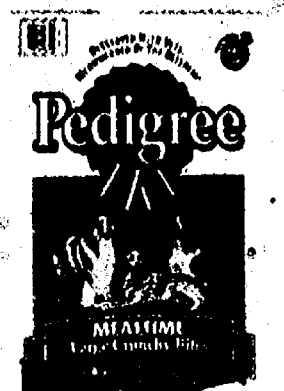

\$9.75

EASY FIXIN' MEAL SOLUTIONS!

**KRAFT
SOFT PHILLY
CHIVE**
8 oz.

2/\$3

**KRAFT
GRATED
PARMESAN**
8 oz.

2/\$5

**RED GOLD
TOMATOES**
Selected Varieties
14.5 oz.

\$1.00

SAVE
UP TO
38¢ ON 2

PHILADELPHIA

PHILADELPHIA

SAVE
UP TO
40¢ ON 2

KRAFT

KRAFT

KRAFT

SAVE
UP TO
15¢

RED GOLD

RED GOLD

RED GOLD

PHILADELPHIA

PHILADELPHIA

PHILADELPHIA

PHILADELPHIA

PHILADELPHIA

PHILADELPHIA

PHILADELPHIA

PHILADELPHIA

PHILADELPHIA

PHILADELPHIA

PHILADELPHIA

PHILADELPHIA

PHILADELPHIA

PHILADELPHIA

PHILADELPHIA

PHILADELPHIA

PHILADELPHIA

PHILADELPHIA

PHILADELPHIA

PHILADELPHIA

PHILADELPHIA

PHILADELPHIA

PHILADELPHIA

PHILADELPHIA

PHILADELPHIA

PHILADELPHIA

PHILADELPHIA

PHILADELPHIA

PHILADELPHIA

PHILADELPHIA

PHILADELPHIA

PHILADELPHIA

PHILADELPHIA

PHILADELPHIA

PHILADELPHIA

PHILADELPHIA

PHILADELPHIA

PHILADELPHIA

PHILADELPHIA

PHILADELPHIA

PHILADELPHIA

PHILADELPHIA

PHILADELPHIA

PHILADELPHIA

PHILADELPHIA

PHILADELPHIA

PHILADELPHIA

PHILADELPHIA

PHILADELPHIA

PHILADELPHIA

PHILADELPHIA

PHILADELPHIA

PHILADELPHIA

PHILADELPHIA

PHILADELPHIA

PHILADELPHIA

PHILADELPHIA

PHILADELPHIA

PHILADELPHIA

PHILADELPHIA

PHILADELPHIA

PHILADELPHIA

PHILADELPHIA

PHILADELPHIA

PHILADELPHIA

PHILADELPHIA

PHILADELPHIA

PHILADELPHIA

PHILADELPHIA

PHILADELPHIA

PHILADELPHIA

PHILADELPHIA

PHILADELPHIA

PHILADELPHIA

PHILADELPHIA

PHILADELPHIA

PHILADELPHIA

SAVE
UP TO
\$2.98 ON 2

Miracle Whip

Miracle Whip

Miracle Whip

Miracle Whip

Miracle Whip

Miracle Whip

Miracle Whip

Miracle Whip

Miracle Whip

Miracle Whip

KRAFT

Miracle Whip

Miracle Whip

Miracle Whip

Miracle Whip

Miracle Whip

Miracle Whip

Miracle Whip

Miracle Whip

Miracle Whip

Miracle Whip

KRAFT

Miracle Whip

Miracle Whip

Miracle Whip

Miracle Whip

Miracle Whip

Miracle Whip

Miracle Whip

Miracle Whip

Miracle Whip

Miracle Whip

BACON & TOMATO PRESTO PASTA

Ingredients
1 LBS. CHUCK MAVER BACON
1/2 CUP CHERRY TOMATOES
1 TBSP. (1/2 OZ.) PHILADELPHIA CHIVE & ONION CREAM CHEESE SPREAD
1/2 CUP KRAFT 100% GRATED PARMESAN CHEESE
6 CUPS HOT COOKED PENNE PASTA

Preparation
COOK BACON IN SKILLET 5 MINUTES OR UNTIL BACON IS CRISP. STIRRING OCCASIONALLY. DRAIN SKILLET, LEAVING BACON IN SKILLET. STIR IN CHERRY TOMATOES. ADD CREAM CHEESE SPREAD, MILK & PARMESAN CHEESE. MIX WELL. COOK UNTIL HOT & BUZZY. STIRRING FREQUENTLY. SERVE IN PASTA VARIATION. FOR A QUICK CREAMY TOMATO SAUCE, HEAT 1 CAN (14.5 OZ.) OF MARINARA STEWED TOMATOES WITH REMAINING BACON INGREDIENTS.



BAKED TRIPLE VEGGIE DIP

Ingredients
1 CAN (15 OZ.) ANCHOVY SPEARS, DRAINED, CHOPPED
1/2 CAN (10 OZ.) FROZEN CHOPPED SPRING PEAS, THAWED, DRAINED
1 CAN (15 OZ.) ARTICHOKES HEARTS, DRAINED, CHOPPED
1/2 CAN (10 OZ.) PHILADELPHIA CHIVE & ONION CREAM CHEESE SPREAD
1/2 CUP KRAFT MAYO REAL MAYONNAISE
1/2 CUP KRAFT 100% GRATED PARMESAN CHEESE, DIVIDED

Preparation
PREHEAT OVEN TO 375 DEGREES. MIX ALL INGREDIENTS, RESERVING 1/4 CUP PARMESAN CHEESE. SPOON INTO 2 QUART BAKING PAN. SPRINKLE WITH RESERVED CHEESE. BAKE 35 MINUTES OR UNTIL LIGHTLY BROWNED. SERVE HOT WITH TRICUT, THIN CRISPS & ASSORTED CUT UP VEGETABLES.

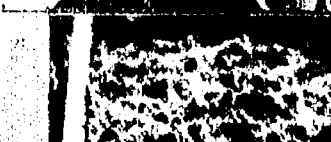

VALENTINE'S CREAMY JELLO JIGGLERS

Ingredients
1 BOX (3 OZ.) JELLO JIGGLERS
1/2 CUP KRAFT MAYO REAL MAYONNAISE
1/2 CUP KRAFT 100% GRATED PARMESAN CHEESE, DIVIDED

Preparation
PREHEAT OVEN TO 375 DEGREES. MIX ALL INGREDIENTS, RESERVING 1/4 CUP PARMESAN CHEESE. SPOON INTO 2 QUART BAKING PAN. SPRINKLE WITH RESERVED CHEESE. BAKE 35 MINUTES OR UNTIL LIGHTLY BROWNED. SERVE HOT WITH TRICUT, THIN CRISPS & ASSORTED CUT UP VEGETABLES.



SAVE
UP TO
\$1.20

**SINGLE LAYER
VALENTINE'S
CAKES**

\$4.99

**LIMIT 3
per customer with
\$15 additional
purchase**

**BAREMAN'S
MILK**
Selected Varieties
Gallon

\$1.75

\$1.75

NATURAL & ORGANIC FOODS FOR VALENTINES!

These Prices on Natural & Organic Foods Good All Month Long!

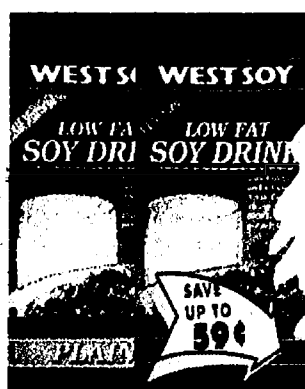

**WESTSOY
LOWFAT
SOY DRINK**
32 oz.
Plain or Vanilla

\$1.00



**NATURE'S
PATH
CEREAL**
14 oz.
Selected Varieties

2/\$5



**NATURE'S
PATH
OPTIMUM**
11 - 14 oz.
Selected Varieties

2/\$5



**IMAGINE
FOODS
RICE DREAM**
64 oz.
Vanilla or Original

\$2.95



**KETTLE
CRINKLE CHIPS**
16 oz.
Selected Varieties

2/\$5

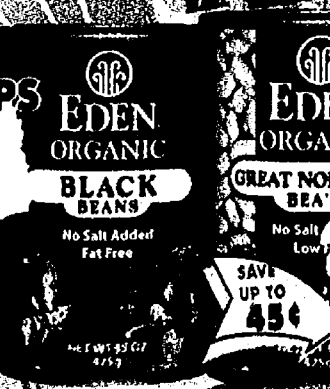

**EDEN
ORGANIC
BEANS**
15 oz.
Selected Varieties

\$1.00



**GARDEN OF
EATIN'
BIG BAG**
22 oz.
Blue or White

\$2.00



**AMY'S
ORGANIC
SOUP**
14.5 oz.
Selected Varieties

2/\$3



**ANNIE'S
NATURAL
DRESSINGS**
8 oz.
Selected Varieties

2/\$3.50



**ANNIE'S
ORGANIC MAC
& CHEESE**
6 oz.
Selected Varieties

\$1.00



**AMY'S
POT PIES**
8 oz.
Selected Varieties

2/\$3.50



**EGGLAND'S
BEST
ORGANIC
EGGS**
Dozen

\$2.75

ALL NATURAL FRESH MEATS & VEGETABLES

NO ANTIBIOTICS, NO PRESERVATIVES, NO ADDED HORMONES & ALWAYS VEGETARIAN FED!



**Premium Farms
All Natural Pork
CENTER-CUT
PORK RIB &
LOIN CHOPS**

\$2.49
LB.



**Premium Farms
All Natural Pork
ASSORTED
PORK CHOPS**

\$1.30
LB.



**USDA Choice Star
Ranch All Natural
Angus Beef
EYE OF
ROUND STEAK**

\$3.00
LB.



**Organic
RUSSET
POTATOES**
5 lb.

\$2.98



**Organic
RED OR
GOLDEN
DELICIOUS
APPLES**
3 lb. Bag

\$3.98

We sell only U.S.D.A. Choice Beef,
most **PREFERRED GRADE** of beef in the world!
Don't be fooled by a substitute. If it doesn't say
U.S.D.A. Choice it's **LESS** than the **BEST!!**

USDA Choice Meats at Low, Low Prices!

You.....Our Customers have been asking
and we at Country Markets have found it. A New Standard in
NATURAL BEEF. Now Available.....Star Ranch Natural Angus Beef. Great
Angus Beef quality and taste. Truly Natural unlike other programs that just stop
hormones and antibiotics 120 days prior. No Added Hormones From the Time
of Birth. No Added Antibiotics. 100% Grain and Grass Fed. Traceable to Place
of Birth. Introduce your family to the incomparable taste and quality of
Star Ranch Natural Angus Beef.



USDA Choice Beef
BONELESS CHUCK
ARM STEAK

\$2.00 LB.

SAVE UP TO \$1.00 LB.



USDA Choice Star Ranch
All Natural Angus Beef
EYE OF ROUND

\$3.00 LB.

SAVE UP TO \$1.00 LB.



Fresh Grade 'A'
BONELESS, SKINLESS
CHICKEN BREASTS

\$1.99 LB.

SAVE UP TO \$1.20 LB.



Frozen
TURKEY VALLEY
TURKEYS

79¢ LB.



Premium Farms
All Natural Pork
CENTER CUT PORK
RIB & LOIN CHOPS

\$2.49 LB.

SAVE UP TO \$1.50 LB.



USDA Choice
VEAL
LOIN CHOPS

\$7.00 LB.

SAVE UP TO \$2.00 LB.



Fresh Grade 'A'
CHICKEN LEG
QUARTERS

59¢ LB.

SAVE UP TO 40¢ LB.



Fresh
81% LEAN
GROUND BEEF
Family Pack

\$1.59 LB.



Premium Farms
All Natural Pork
ASSORTED
PORK CHOPS

\$1.59 LB.

SAVE UP TO \$1.30 LB.

Deli

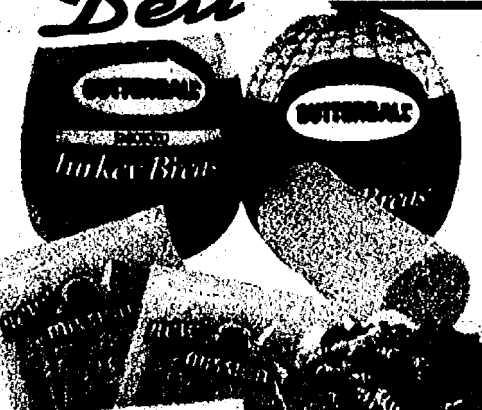

BUTTERBALL
TURKEY
BREAST
Selected Varieties

\$5.49 LB.



CADY CREEK
COLBY
CHEESE

\$3.09 LB.



SANDRIDGE
ROTELLI
PASTA

\$2.19 LB.



GRANDMA'S
KETTLE
BEANS

\$3.29 LB.

DeLallo



DE LALLO
SWISS
CHEESE

\$4.49 LB.



DE LALLO
GOLD
COOKED HAM

\$7.99 LB.



DE LALLO
HONEY BBQ
CHICKEN BREAST

\$6.99 LB.



PRINCE OMAR
HOMARUS

\$1.99 8 OZ.



PRINCE OMAR
PITA CHIPS

\$2.99 7 OZ.

Boar's Head



BOAR'S HEAD
HAM
Rosemary or Pesto Parmesan

\$5.99 LB.

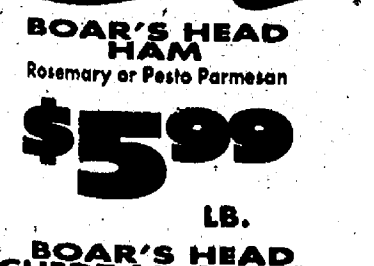

BOAR'S HEAD
CHEDDAR CHEESE
White or Yellow

\$5.79 LB.

Fresh Seafood



Wild Caught
BONELESS
WHITEFISH
FILLETS

\$3.99 LB.



Wild Caught From East Coast
PREMIUM
SOLE FILLETS

\$7.99 LB.



TILAPIA
FILLETS
5 x 7 oz.

\$5.19 LB.



Wild Caught
HEADLESS
DRESSED
SMELT

\$3.49 LB.



Boneless
BEEF
FOR STEW

\$2.79 LB.

SAVE UP TO \$1.20 LB.

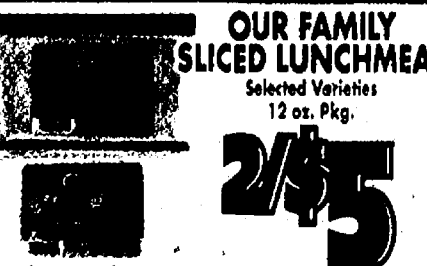

OUR FAMILY
SLICED LUNCHEAT
Selected Varieties
12 oz. Pkg.

2/\$5



OUR FAMILY
CORN DOGS
3 lb. Pkg.

\$4.99



ECKRICH
SMOKY LINKS
Selected Varieties
10 oz. Pkg.

2/\$4



OSCAR MAYER
SLICED BACON
Selected Varieties
12 - 16 oz. Pkg.

2/\$6



ROSE
SHINGLED CANADIAN
BACON
5 oz. Pkg.

\$2.49

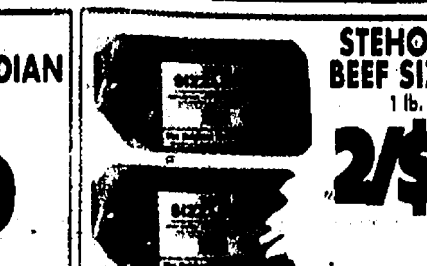

STEHOUWER
BEEF SIZZLERS
1 lb. Pkg.

2/\$6



OSCAR MAYER
ALL MEAT BOLOGNA
& COTTO SALAMI
Selected Varieties
16 oz. Pkg.

2/\$3



KOWALSKI
SMOKED OR POLISH
SAUSAGE
16 oz. Pkg.

\$3.49

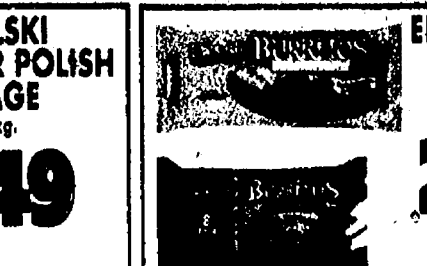

EL MONTEREY
BURRITOS
Selected Varieties
32 - 40 oz. Pkg.

2/\$5

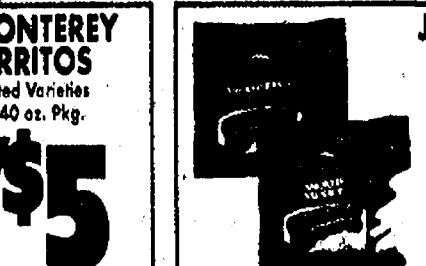

JOHNSONVILLE
SAUSAGES & BRATWURST
Selected Varieties
14 - 16 oz.

2/\$6

SAVINGS ON TREATS FOR YOUR SWEETS!

SAVE UP TO \$4.16 ON 4

4\$7

HI-C FRUIT DRINKS
10 ct. or 128 oz.
Selected Varieties

SAVE UP TO \$1.50 ON 2

2\$7

PEPSI-COLA PRODUCTS
12 Pk. 12 oz. Cans
or 8 Pk. 1/2 Liter Plastic
Selected Varieties

SAVE UP TO \$2.32 ON 4

4\$7

OUR FAMILY SODA
12 Pk. 12 oz. Cans
Selected Varieties

SAVE UP TO \$2.40 ON 3

3\$7.95

COCA-COLA PRODUCTS
8 Pk. 12 oz. Plastic
Selected Varieties

SAVE UP TO 35¢

\$1.00

7-UP PRODUCTS
2 Liter
Selected Varieties

SAVE 60¢

\$2.25

KEEBLER CHIPS DELUXE, SOFT BATCH, FAMOUS AMOS COOKIES SALE
12.5 - 18 oz.
Selected Varieties

SAVE 94¢

\$1.25

KRAFT CHEESE NIPS
11 or 13.5 oz.
Selected Varieties

SAVE 94¢

\$2.25

FRITO LAY DORITOS
13 - 15 oz.
Selected Varieties

SAVE \$3.00 ON 4

4\$3

LAYS STAX POTATO CHIPS
5.75 oz.
Selected Varieties

SAVE \$1.00 ON 2

2\$3.50

BETTERMADE SNACK SALE
11.75 oz.
Selected Varieties

THE WATERING HOLE

59¢

BAREMAN'S WATER
Gallon
Drinking or Distilled

SAVE \$3.00 ON 2

2\$5.50

PROPEL WATER
6 Pk. 16.9 oz. Plastic
Selected Varieties

2\$6

ICE MOUNTAIN WATER
12 Pk. 1/2 Liter Plastic

SAVE \$2.98 ON 2

2\$9

AQUAFINA WATER
24 Pk. 16.9 oz. Plastic

Check out our Wine Cellar & Beer Barrel Specials

In-Store Chocolate Rebate!



MIRASSOU CALIFORNIA WINES
750 ml
Selected Varieties

\$7.99 + tax

SAVE UP TO \$3.19

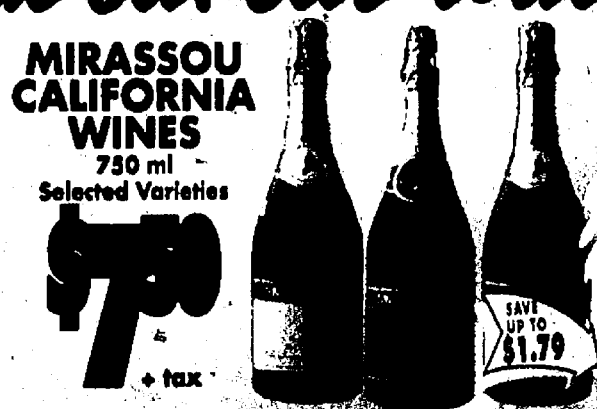

BAREFOOT BUBBLY
750 ml
Brut & Extra Dry

\$5.99 + tax

SAVE UP TO \$1.79

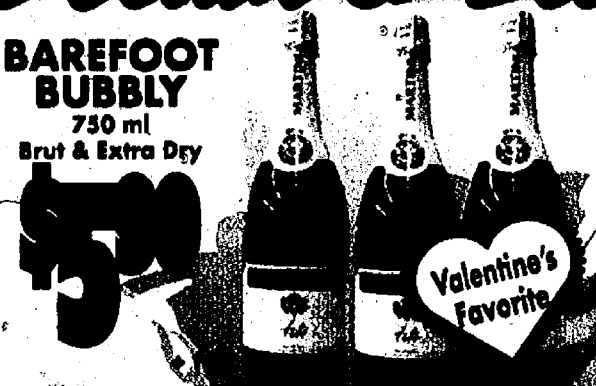

MARTINI & ROSSI ASTI
750 ml

\$8.50 + tax

Valentine's Favorite



FRONTERA CHILEAN WINES
1.5 liter
Selected Varieties

\$6.99 + tax

SAVE UP TO \$2.59



BERINGER WINES
750 ml
Selected Varieties

\$2.49 + tax

SAVE UP TO \$1.98



COPPOLA CHARDONNAY
750 ml

\$10.99 + tax

SAVE UP TO \$4.09

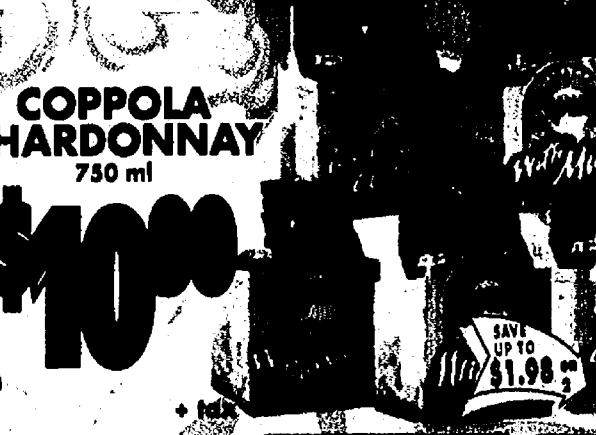

KAHLUA COMBOS
4 Pk.
Selected Varieties

\$2.49 + tax

SAVE UP TO \$1.98



MAJOR PETERS BLOODY MARY MIX
1 Liter

\$2.97 + tax

SAVE UP TO 98¢



SMIRNOFF ICE

SAVE \$2.74



BELL'S & ARCADIA MICHIGAN CRAFTED BEERS

SAVE \$1.44



BECK'S BLUE MOON

SAVE UP TO \$1.84

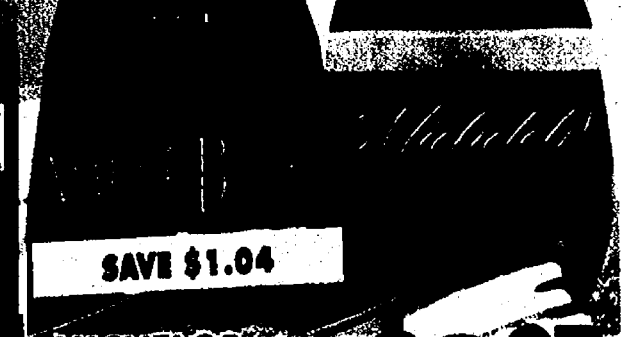

MICHELOB BEER

SAVE \$1.04

SMIRNOFF COOLERS
12 Pk. 12 oz. Bottles
Selected Varieties

\$11.75 + dep + tax

BELL'S & ARCADIA MICHIGAN CRAFTED BEERS
6 Pk. 12 oz. Bottles
Selected Varieties

\$6.95 + dep + tax

BECK'S BLUE MOON OR RED STRIPE BEER
12 Pk. 12 oz. Bottles
Selected Varieties

\$11.75 + dep + tax

MICHELOB BEER
12 Pk. 12 oz. Bottles
Selected Varieties

\$8.95 + dep + tax



FOSTER'S BEER

SAVE 99¢



COOR'S OR COOR'S LIGHT

SAVE \$1.64



Budweiser

SAVE 74¢

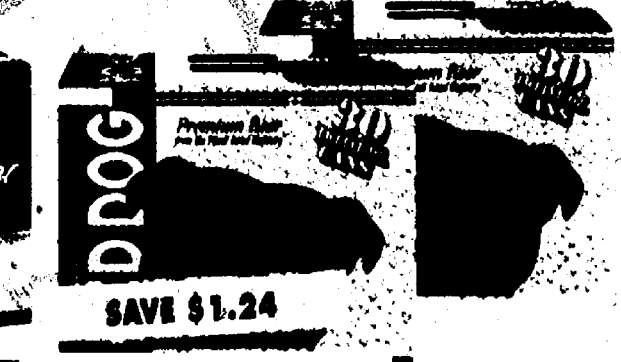

RED DOG BEER

SAVE \$1.24

FOSTER'S BEER
12 Pk. 12 oz. Bottles

\$8.00 + dep + tax

COOR'S OR COOR'S LIGHT
18 Pk. 12 oz. Cans
Selected Varieties

\$10.95 + dep + tax

BUDWEISER BEER
24 Pk. 12 oz. Cans
Selected Varieties

\$15.25 + dep + tax

RED DOG BEER
30 Pk. 12 oz. Cans

\$9.75 + dep + tax

HOUSEHOLD/NON FOOD SAVINGS!



OUR FAMILY TRASH BAGS
10 - 13 ct.
Trash or Toss Kitchen

CASCADE
DISHWASHING
DETERGENT
75 oz. Gel or Powder
20 g. Action Pacs
Selected Varieties

**ATLANTIC
PAPER
TOWELS**
12 Roll

CLOROX BLEACH
82-96 oz.
Selected Markets

**TIDE
LAUNDRY
DETERGENT**
80 • 100 oz. Liquid or
67 • 70 oz. Powder
Selected Varieties

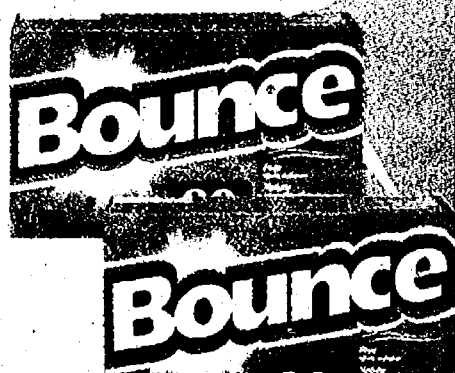

SAVE \$2.14 on 2

**BOUNCE
FABRIC SHEETS**
70-80 ct.
Selected Varieties

SAVE \$1.76 on 2

DOWNY[®]
FABRIC
SOFTENER
35 - 40 oz.
Selected Varieties

SAVE \$1.88 on 2

**XTRA DETERGENT
& NICE & FLUFFY
SOFTENER**
122 oz.
Selected Varieties

SAVE 39¢

**THE WORKS
BOWL
CLEANER**
24 oz.
Selected Varieties

SAVE 98¢ on 2

**APRIL SOFT
BATH TISSUE**
24 Roll

HEALTH & BEAUTY CARE



KLEENEX
TISSUE
80 • 200 ct
Selected Varieties

SAVE 75¢

**OUR FAMILY
BABY WIPES**
80 ct.
Scented or Unscented

SAVE \$1.00

**OUR FAMILY
NITE TIME**
6 oz.
Original or Cherry

SAVE \$1.30

ZICAM
COUGH MIST
.33 - .75 oz.
Selected Varieties



DAIRY & FROZEN SWEETHEART DEALS!



**DUTCH FARMS
CHEESE SHREDDS
& STICKS**
8 oz.
Selected Varieties



**DANNON
YOGURT**
6 oz.
Selected Varieties

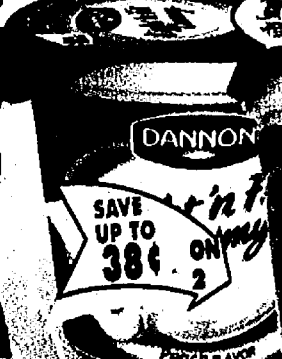

**DANNON
YOGURT**
6 oz.
Selected Varieties



**DANNON
YOGURT**
6 oz.
Selected Varieties



**KELLOGG'S
EGGO
WAFFLES**
9.9 - 12.3 oz.
Selected Varieties



**KELLOGG'S
EGGO
WAFFLES**
9.9 - 12.3 oz.
Selected Varieties



**JIMMY DEAN
BREAKFAST
MEALS**
6 ct. Family Size
Selected Varieties



**JIMMY DEAN
BISCUIT**
6 ct. Family Size
Selected Varieties



**JIMMY DEAN
BISCUIT**
6 ct. Family Size
Selected Varieties

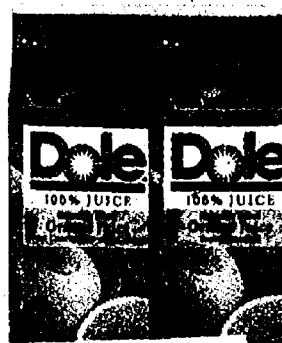

**DOLE
ORANGE
JUICE**
64 oz.
Selected Varieties



**DOLE
ORANGE
JUICE**
64 oz.
Selected Varieties



**DOLE
ORANGE
JUICE**
64 oz.
Selected Varieties



**DOLE
ORANGE
JUICE**
64 oz.
Selected Varieties



**BORDEN
AMERICAN
SINGLES**
12 oz. • P.P. \$1.99
Selected Varieties



**BORDEN
AMERICAN
SINGLES**
12 oz. • P.P. \$1.99
Selected Varieties



**DUTCH FARMS
FLOUR
TORTILLA
SHELLS**
10 oz.



**DUTCH FARMS
COTTAGE
CHEESE**
24 oz.
4% or 1%



**DUTCH FARMS
COTTAGE
CHEESE**
24 oz.
4% or 1%



**OLD ORCHARD
JUICES**
12 oz.
Selected Varieties



**OLD ORCHARD
JUICES**
12 oz.
Selected Varieties



**STOUFFER'S
RED BOX
ENTREES**
6 • 20 oz.
Selected Varieties



**STOUFFER'S
RED BOX
ENTREES**
6 • 20 oz.
Selected Varieties



**GORTON'S
BREADED
FISH**
18.2 - 24.5 oz.
Selected Varieties



**GORTON'S
BREADED
FISH**
18.2 - 24.5 oz.
Selected Varieties



**HUNGRY-MAN
FROZEN
DINNERS**
14 - 20 oz.
Selected Varieties



**HUNGRY-MAN
FROZEN
DINNERS**
14 - 20 oz.
Selected Varieties



**HOMEMADE
PREMIUM
ICE CREAM**
56 oz.
Selected Varieties

TREAT YOUR VALENTINE TO GREAT SAVINGS!

Enjoy 5 Servings of Fresh Fruits & Vegetables Each Day for Better Health

Fresh
RED, RIPE
STRAWBERRIES

2/\$5

1/LB.
Container

Michigan
RED DELICIOUS
APPLES

2/\$3

3/LB.
Bag

Imported
PERSONAL
SIZE
WATERMELON

2/\$5

AMERICAN
YELLOW
COOKING
ONIONS

98¢

3 LB.
Bag

Dole
European

Dole
American

Dole
Mediterranean

Dole
SPECIAL BLEND
SALADS

2/\$4

5 - 12 oz.
Bag

Red, Ripe
HOTHOUSE
TOMATOES

\$1.48

LB.

Fresh, Crisp
DOLE
WHOLE
CARROTS

98¢

2 LB.
Bag

Fresh Floral Department

SINGLE ROSE
BOUQUET

\$3.99

EACH

SINGLE ROSE
BUD VASE

\$6.99

EACH

MAY NOT BE EXACTLY AS ILLUSTRATED

Fresh Bakery



Fresh Baked
ENGLISH MUFFIN
BREAD

\$1.19

16 OZ.



Fresh Baked
STEAK
ROLLS

\$1.09

6
COUNT



GLAZED
DONUTS

\$3.29

12
COUNT

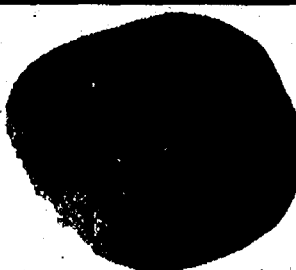

GOLDEN FLAX
BREAD

\$2.49

16 OZ.



MINI
MUFFINS
Selected Varieties

\$2.99

12
COUNT

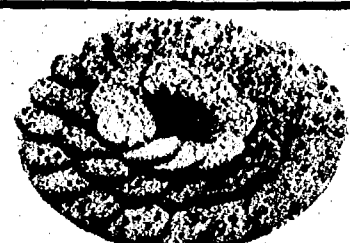

TRADITIONAL
STYLE COOKIES
Selected Varieties

\$2.29

12
COUNT

SmartSource

Savings of over \$38 in this issue!

GET 70 MORE
COUPONS! Go to
SmartSource.com
and save!

Mrs. Dash

Salt-Free,
Flavor-Full

No MSG

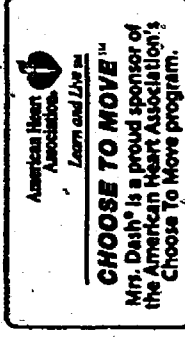

Mouthwatering Flavor
Your Heart Will Love

For delicious
low-salt recipes, visit



Try our 10-Minute Marinades



MANUFACTURER'S COUPON | EXPIRES 4/30/07

\$100 OFF

any ONE (1) Mrs. Dash®
10-Minute Marinade

Choose from 6 great flavors

Reseller: Alberto-Culver USA, Inc. will reimburse you for face value of coupon plus 8 cents if submitted in compliance with our Coupon Redemption Policy, available upon request. Cash value 1/100 cents. Mail to Alberto-Culver USA, Inc., CMS Dept. 22400, One Fawcett Drive, Del Rio, Texas 78840. Limit one coupon per purchase. Void if copied, or where prohibited, taxed or restricted by law. Valid only in USA and APO/FPO post office addresses. Consumer pays sales tax. 2007 Alberto-Culver USA, Inc. Merrose Park, IL 60160. 5 22400 21476 9 (8101) 0 66462 0407



MANUFACTURER'S COUPON | EXPIRES 4/30/07

50¢ OFF

any ONE (1) Mrs. Dash®
Seasoning Blend

Choose from 13 great flavors

Reseller: Alberto-Culver USA, Inc. will reimburse you for face value of coupon plus 8 cents if submitted in compliance with our Coupon Redemption Policy, available upon request. Cash value 1/100 cents. Mail to Alberto-Culver USA, Inc., CMS Dept. 22400, One Fawcett Drive, Del Rio, Texas 78840. Limit one coupon per purchase. Void if copied, or where prohibited, taxed or restricted by law. Valid only in USA and APO/FPO post office addresses. Consumer pays sales tax. 2007 Alberto-Culver USA, Inc. Merrose Park, IL 60160. 5 22400 21150 8 (8101) 0 66464 0407

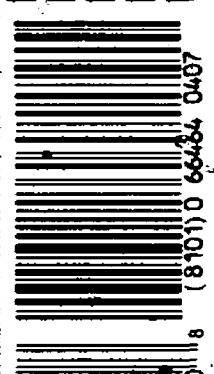

MANUFACTURER'S COUPON

EXPIRES 4/28/07

NOT SUBJECT TO DOUBLING

Save \$3 Now!

Save \$3.00 instantly on the purchase of one of the following titles:

Tristan + Isolde PG-13 • Fever Pitch PG-13 • In Her Shoes PG-13
Four Weddings And A Funeral R • The Fabulous Baker Boys R • Beauty Shop PG-13



Share These Romantic Treasures!

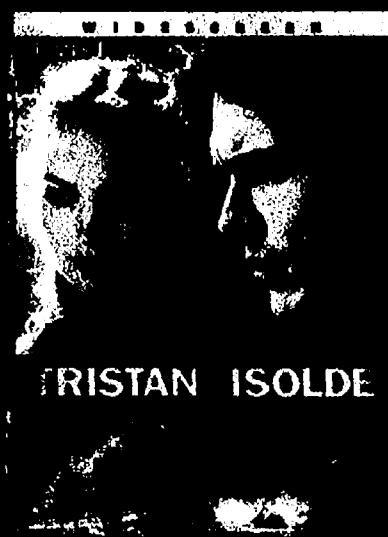

PG-13



PG-13

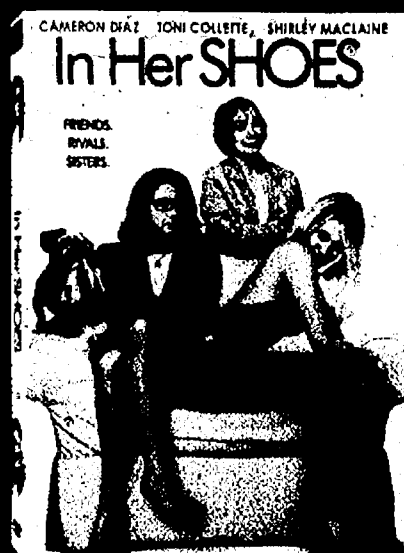

PG-13



R



R

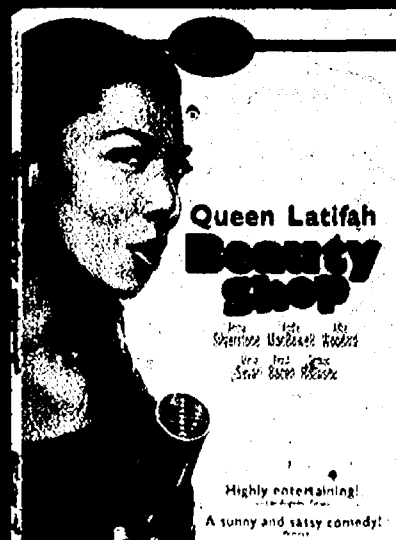

PG-13

Give 'Em What They Want!

Available on DVD in stores now!

20th Century Fox

www.foxhome.com

© 2006 Fox Searchlight Pictures. All rights reserved. Fox Searchlight Pictures is a trademark of Fox Searchlight Pictures. All other trademarks are the property of their respective owners. Fox Searchlight Pictures is not responsible for any damage to your property or any other loss resulting from the use of this coupon.

www.foxsearchlight.com

Wholesome Snacks that
Kids Love!



Put a Smile on Their Faces and Yours!

Good Source Of:

- ✓ Calcium
- ✓ Vitamin A
- ✓ Vitamin D

SAVE
50¢



Void if altered, copied, sold, purchased, transferred, exchanged or where prohibited or restricted by law including L.A., NY and MD. One coupon per purchase of specified products. Good only in USA, APDs & FPOs. CONSUMER: No other coupon may be used with this coupon. Consumer pays any sales tax. RETAILER: General Mills will reimburse you the face value of this coupon plus 8¢ if submitted in compliance with our redemption policy. Copy available upon request. Cash value 1/100¢. Send to GENERAL MILLS, P.O. Box 680566, St. Paul, MN 55168-0566 or an authorized clearinghouse. Yoplait, U.S.A., Inc.

MFR COUPON
EXPIRES 3/31/07
when you buy
any flavor Yoplait®
Trix® OR
Yoplait® Kids
Yogurt Multipack

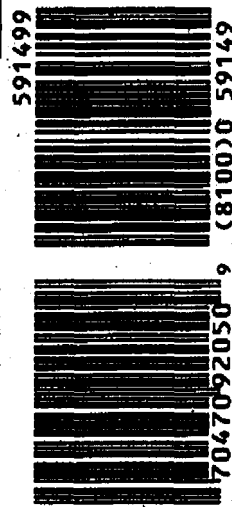

A11806A3 0207

Chiquita
SNACK
SMART

Crisp, delicious Chiquita® apple slices
are ready to go when you are!

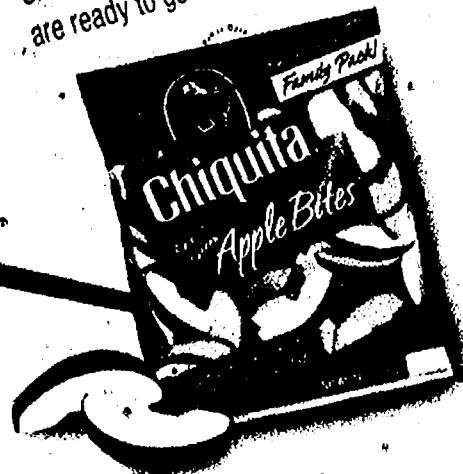

American Heart
Association

Meets American Heart Association food
criteria for saturated fat and cholesterol for
healthy people over age 2.

Chiquita® Apple Bites™ supports the American Heart Association's fight to end childhood obesity
by teaching kids to eat fresh and stay active. Find out more at www.chiquita.com.

MFR COUPON IN THE REFRIGERATED PRODUCE SECTION
DO NOT DOUBLE EXPIRES 03/31/07

SAVE \$1
on any ONE
Package
of Chiquita®
Apple Bites™
(12 oz. or larger)



CONSUMER: One coupon per purchase. Good only on product indicated. Consumer pays any sales tax. Coupon void if altered, copied, sold, purchased, exchanged, transferred or where prohibited or restricted by law. **RETAILER:** Redeem on terms stated for consumer upon purchase of product indicated. **ANY OTHER USE CONSTITUTES FRAUD.** If submitted in compliance with Chiquita Brands International Coupon Redemption Policy (copies available upon request), you will be reimbursed face value plus 8¢. Mail to: **GMS DEPT 71279, ONE FAWCETT DR., DEL RIO, TX 78840.** Failure to produce upon request invoices proving purchase of stock covering coupons may void all coupons submitted. Void if taxed, restricted, prohibited or presented by other than retailers of our products. Cash value 1/100¢.

©2007 Chiquita Brands, L.L.C. All rights reserved.

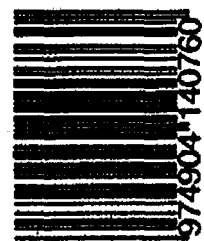
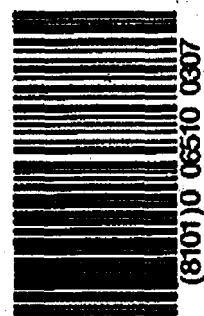

Join free at
upromise.com

Turn Gas Into Cash

Earn 5%

Turn Gas Into Cash

Earn 5%

Turn Gas Into Cash

Score major brownie points
with your family.



So Rich. So Moist. So Very Duncan Hines.[®]
Go to www.duncanhines.com for this and other easy brownie recipes.

MANUFACTURER COUPON EXPIRES 3/31/07

SAVE 35¢

on any one (1)
Duncan Hines[®] Brownie

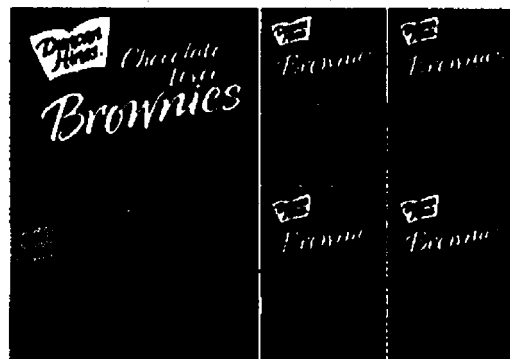

CONSUMER: One coupon per purchase. Good only on product indicated. Consumer pays any sales tax. Void if copied, sold, exchanged or transferred. **RETAILER:** Redeem on terms stated for consumer upon purchase of product indicated. ANY OTHER USE CONSTITUTES FRAUD. If submitted in compliance with Pinnacle Foods Corp.'s Coupon Redemption Policy (copies available upon request), you will be reimbursed face value plus 8¢. Mail to: **PINNACLE FOODS CORP., CMS DEPT. #44209, ONE FAWCETT DRIVE, DEL RIO, TX 78840.** Failure to produce on request invoices proving purchase of stock covering coupons may void all coupons submitted. Void if taxed, restricted, prohibited or presented by other than retailers of our products. Cash value 1/100¢.

73706



5 44209 34135 4 (8100) 6 73706

HUNGRY-MAN



**IT'S GOOD
TO BE FULL.[™]**

check out our NEW website - www.hungry-man.com

MANUFACTURER COUPON EXPIRES 3/31/07

SAVE \$1.00

on any two (2) varieties of Hungry-Man[®]
or Swanson[®] Frozen Dinners



CONSUMER: One coupon per purchase. Good only on product indicated. Consumer pays any sales tax. Void if copied, sold, exchanged or transferred. **RETAILER:** Redeem on terms stated for consumer upon purchase of product indicated. ANY OTHER USE CONSTITUTES FRAUD. If submitted in compliance with Pinnacle Foods Corp.'s Coupon Redemption Policy (copies available upon request), you will be reimbursed face value plus 8¢. Mail to: **PINNACLE FOODS CORP., CMS DEPT. #44100, ONE FAWCETT DRIVE, DEL RIO, TX 78840.** Failure to produce on request invoices proving purchase of stock covering coupons may void all coupons submitted. Void if taxed, restricted, prohibited or presented by other than retailers of our products. Cash value 1/100¢.

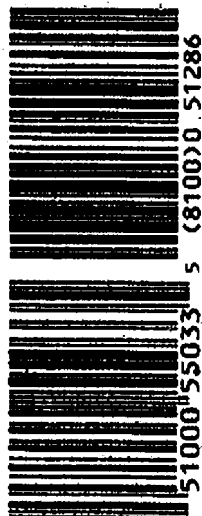

51286

5 51000 55033 5 (8100) 0 51286

© 2007 Pinnacle Foods Corporation

Aunt Jemima

Warm up the
Homemade
Taste!



Aunt
Jemima

Buttermilk
pancakes

12 PANCAKES

MANUFACTURER COUPON EXPIRES 3/31/07

SAVE \$1.00
on any two (2) varieties of Aunt
Jemima® Frozen Breakfasts



CONSUMER: One coupon per purchase. Good only on product indicated. Consumer pays any sales tax. Void if copied, sold, exchanged or transferred.
RETAILER: Redeem on terms stated for consumer upon purchase of product indicated. ANY OTHER USE CONSTITUTES FRAUD. If submitted in compliance with Private Foods Corp.'s Coupon Redemption Policy (copies available upon request), you will be reimbursed face value plus \$4. Mail to: PRIVATE FOODS CORP., CASH, DEPT. 654100, ONE FAHNCETT DRIVE, DEL. HQ, TX 76840. Failure to produce on request of invoices proving purchase of stock covering coupons may void all coupons submitted. Void if used, restricted, prohibited or presented by other than retailers of our products. Cash value 1/100c.



54467

19600 99233 7 (8100) 0 54467

Turn Gas Into Cash

Earn 5%

Turn Gas Into Cash

Earn 5%

Turn Gas Into Cash

TRY Grape-nuts
Trail Mix Crunch
Cereal

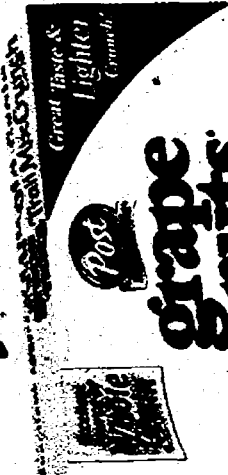

Great Taste &
Lighter
Crunch
Post
grape-
nuts
Trail Mix Crunch
Cereal



Raisins, Almonds and more
...with a touch of honey!



Unbelievable
taste with
a lighter
crunch

30g whole grain per 1/2 cup serving

Diets rich in whole grain foods and low in saturated fat and cholesterol may help reduce the risk of heart disease.

MANUFACTURER'S COUPON EXPIRES 4/1/2007

**SAVE
\$1.00**



off ONE
box of
Grape-Nuts
Trail Mix
Crunch cereal

RETAILER: Kraft Foods Global, Inc. or a subsidiary will reimburse the face value of this coupon plus handling if submitted in compliance with its Coupon Redemption Policy previously provided you and available upon request. Cash value 1/100c. Coupon can only be redeemed by Kraft Foods Global, Inc. or its agent. Mail to: Kraft Foods Global, Inc., P.O. Box 800066, El Paso, TX 79806-0066. Offer expires: 4/1/2007. CONSUMER: One coupon valid for item(s) indicated. Any other use constitutes fraud. VOID IF COPIED, TRANSFERRED, PURCHASED OR SOLD. Valid only in the USA, FPOs and APOs. ©2006 Kraft Foods

70030

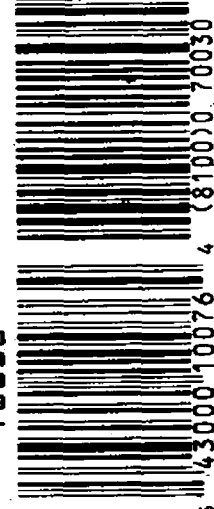

5 43000 10076 4 (8100) 0 70030

Smart



When you can't
eat right, eat smart.

A source of complete, balanced nutrition,
including 24 vitamins and minerals.

Nutrition for a Healthier You.™

Save \$1.00

on any one (1) Ensure® 6-pack
OR any one Ensure® Single



Offer valid on all varieties of
Ensure®, Ensure® Plus,
Ensure® High Protein,
Ensure® High Calcium,
Ensure® Fiber, and on
Ensure® Regular Singles.

LIMIT 1 COUPON PER TRANSACTION.
Coupon void if altered, copied, sold,
purchased, transferred, exchanged, taxed,
restricted or prohibited by law. Good only in
the USA, its territories, and possessions.
Cash value 1/100c. **Retailer:** Ross/Abbott
will reimburse you for the face value of
this coupon plus 8¢ handling when submit-
ted in compliance with Abbott's redemption
policy (copy available upon request).
Retailers and authorized clearinghouses
send to: CMS Dept 70074, ROSS/ABBOTT
LABORATORIES INC., 1 Fawcett Drive, Del
Rio, TX 78840. **Attention Pharmacists
and Retailers:** Coupon not valid for
product reimbursement, in whole or in part,
under Medicare, Medicaid or similar gov-
ernment programs. In Massachusetts,
coupon not valid for product reimbursement,
in whole or in part, by any third party payer.

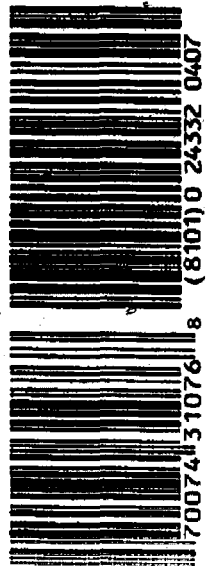

Visit www.Ensure.com
for details and additional offers.

Similasan® Earache

Recommended by Pharmacists 6 TIMES more

often for Ear Pain over Tylenol®, Motrin®
and Aleve® combined

www.SimilasanUSA.com

Manufacturer's Coupon

Expires 5/30/07

Save \$1.00

Similasan® Earache Relief™ ear drops are available
wherever medicines are sold.

Consumer: Limit one coupon per purchase specified. Any other use constitutes fraud. Void
if copied, transferred or expired. Coupon valid only on specified product. **Retailer:** Your
redemption signifies compliance with the Similasan Corporation Coupon Redemption Policy
dated 1/4/05; copies available upon request. We will reimburse you the face value of this cou-
pon plus 8¢ handling provided it is redeemed by a consumer at the time of purchase on the
product specified. Invoices proving sufficient stock must be shown upon request. Coupons not
properly redeemed will be void and held. Reproduction of this coupon is expressly prohibited.
Void where taxed or restricted. Mail to: Similasan, CMS Dept 94841, 1 Fawcett Dr., Del Rio, TX
78840. Cash Value: 001¢. **NO DOUBLING IS PERMITTED.**

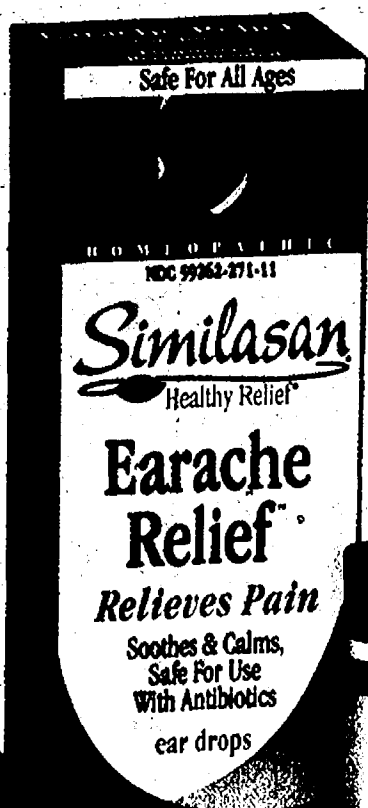

#1
EAR PAIN RELIEVED

Active Response Formula
100% Natural

Similasan
Healthy Relief
Earache Relief
Relieves pain,
swells & calms
ear drops

©2007 GlaxoSmithKline Read and follow label directions. Dr. Seuss properties TM/© 2007 by Dr. Seuss Enterprises, L.P. All Rights Reserved.



Aquafresh
TRIPLE PROTECTION

Dr. Seuss
Celebrate
The Cat in the Hat's
50th
Birthday



MANUFACTURER'S COUPON SAVES 30%

75¢ OFF



Aquafresh® Cavity Protection,
Extra Fresh, Tartar Control
Whitening Aquafresh® Kids
Toothpaste OR ANY Aquafresh®
Toothbrush

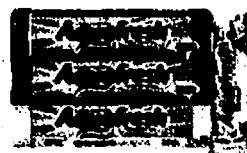

Redeemable at food, drug and mass merchandise stores. CONSUMER: Limit 1 coupon per purchase of indicated product(s). You pay any sales tax. RETAILER: GSK will reimburse you the face value of this coupon plus 12¢ Handling Fee if submitted in compliance with our Redemption Policy. Copy available upon request. Cash value 1/100 of 1¢. Coupon is void if altered, transferred, exchanged, sold, copied or if prohibited by law. Good only in USA and at APOs, FPOs. Send coupons to: GlaxoSmithKline Consumer Healthcare, P.O. Box 880658, El Paso, Texas 88588-0658. ©2007 GlaxoSmithKline Read and follow label directions.



544880

53100-00075 8 (8101)0 54488 0307

Ordinary
toothpaste?
Or one that
gets teeth
**cleaner
and
whiter?**



MANUFACTURER'S COUPON SAVES 30%

\$1.00 OFF

Any Premium Toothpaste (Aquafresh® Extreme Clean,® White & Shine,™ Ultimate White,™ Sensitive) (4.3oz or larger)



Redeemable at food, drug and mass merchandise stores. CONSUMER: Limit 1 coupon per purchase of indicated product(s). You pay any sales tax. RETAILER: GSK will reimburse you the face value of this coupon plus 12¢ Handling Fee if submitted in compliance with our Redemption Policy. Copy available upon request. Cash value 1/100 of 1¢. Coupon is void if altered, transferred, exchanged, sold, copied, or if prohibited by law. Good only in USA and at APOs, FPOs. Send coupons to: GlaxoSmithKline Consumer Healthcare, P.O. Box 880658, El Paso, Texas 88588-0658. ©2007 GlaxoSmithKline Read and follow label directions.

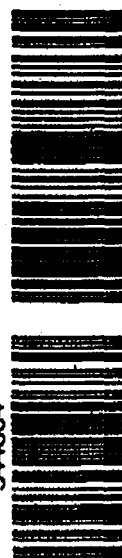

544864

53100-12076 0 (8101)0 54486 0307

Turn Gas Into Cash Earn 5% Turn Gas Into Cash Earn 5% Turn Gas Into Cash

Visit www.aquafresh.com for a free sample

©2007 GlaxoSmithKline Read and follow label directions.

Kick off... Nachos... Off-sides...
Pass the chips... Interception...
More Pizza... Personal Foul... Bad Call...

Dulcolax

Don't Let Game Day Take You
Out of the Game

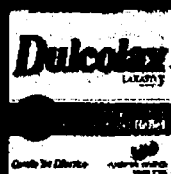

The Right Relief Every Time.

Good Call.

www.Dulcolax.com

MANUFACTURER'S COUPON OFFER EXPIRES 04/30/07

Save \$100

on 25 ct or larger Tablets
or any size Suppositories

Dulcolax

Tablets

Suppositories

CONSUMER: Do not send this coupon to Boehringer Ingelheim Consumer Healthcare. Limit one coupon per purchase of product indicated. You must pay sales tax. Reproduction of this coupon is expressly prohibited. Coupon may not be transferred or assigned. Void where prohibited, taxed, or otherwise restricted. (ANY OTHER USE CONSTITUTES FRAUD).

RETAILER: We will reimburse the face value plus 8¢ handling if submitted in accordance with our Redemption Policy. For policy and/or coupon redemption, send to Boehringer Ingelheim Consumer Healthcare Products, P.O. Box 880060, El Paso, TX 88588-0060. Cash Value 1/20¢. Void where prohibited. Redeemable at Food, Drug, Discount and other stores accepting coupons.

201906



MANUFACTURER'S COUPON OFFER EXPIRES 04/30/07

Save \$100

on 25 ct or larger Stool Softener

Dulcolax

Stool Softener

CONSUMER: Do not send this coupon to Boehringer Ingelheim Consumer Healthcare. Limit one coupon per purchase of product indicated. You must pay sales tax. Reproduction of this coupon is expressly prohibited. Coupon may not be transferred or assigned. Void where prohibited, taxed, or otherwise restricted. (ANY OTHER USE CONSTITUTES FRAUD).

RETAILER: We will reimburse the face value plus 8¢ handling if submitted in accordance with our Redemption Policy. For policy and/or coupon redemption, send to Boehringer Ingelheim Consumer Healthcare Products, P.O. Box 880060, El Paso, TX 88588-0060. Cash Value 1/20¢. Void where prohibited. Redeemable at Food, Drug, Discount and other stores accepting coupons.

201914



CVS/pharmacy

Expect something extra.

Trust Dulcolax® for the Right Relief Every Time

Dulcolax

Laxatives for relief
of constipation

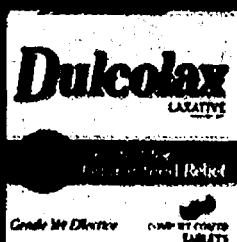

25 ct. tablets



4 ct. suppositories

Stool Softener to
make it easier to go

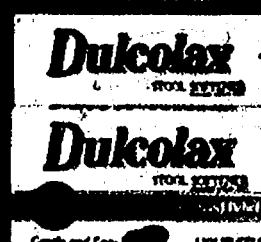

25 ct. liquid gels

CVS Extra Care Card Feature Price \$4.99

Dulcolax Coupon Savings \$1.00

YOUR FINAL COST \$3.99

Advertised Prices Effective 2/4/07 - 2/10/07

CVS-1206-10

Save

at the pump and
everywhere else.

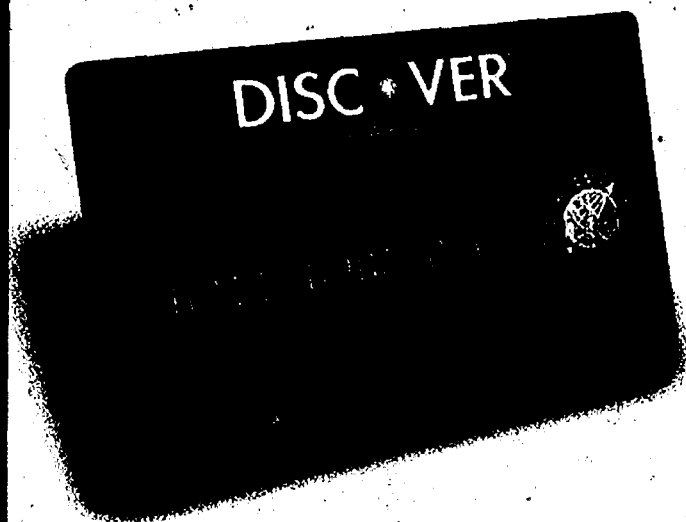

5% Cashback Bonus[®] on gas and auto maintenance purchases

- Earn when you fill up at gas stations—it's like saving 12¢ a gallon
- Also earn on auto maintenance purchases at auto dealers, service/repair shops, towing services, parts/supplies stores and more

Unlimited Cashback Bonus[™] on everything else

- Earn up to 1% Cashback Bonus on all your everyday purchases
- Rewards are easy to earn, easy to redeem and never expire as long as you use your Card

0% APR^{*} on purchases and balance transfers until March 2008!

Best-in-class benefits

- You're never responsible for any unauthorized charges—online, offline, anytime, anywhere
- Easiest online account management options that put you in control, your choice of how and when you pay your bill and timely e-mail reminders to help you avoid fees

No annual fee

DISCOVER[®]
CARD

Apply today at gas.Discovercard.com

or call 1-800-717-9843. Enter or mention invitation #FCYM.

12¢ per gallon savings calculation based on earning 5% Cashback Bonus on gas purchases at \$2.50 per gallon. Savings may vary based on average gas prices.

*Purchase and Balance Transfer APRs are 0% until the last day of the billing period ending during March 2008. Standard purchase APR: variable 13.99%. Cash APR: 20.99% or 22.99%. Default APR: variable between 18.99% and 28.99% based on payment history. Min. fin. chg.: \$.50. Cash transaction fee: 3%, min. \$.5 and no max. Balance transfer fee: 3%, min. \$.5, max. \$29. Rates as of December 1, 2006.

**Earn unlimited cash rewards on all purchases. Earn a full 5% Cashback Bonus on your first \$1,200 in annual gas and auto maintenance purchases. In addition, earn a full 1% on all other purchases after your total annual purchases (including gas and auto maintenance) exceed \$3,000. Other purchases that are part of your first \$1,500 earn 25% and other purchases that are part of your second \$1,500 earn 50%. Combined gas and auto maintenance purchases in excess of \$1,200 earn Cashback Bonus at the same rate as other purchases. Gas and auto maintenance purchases are those made at merchants we classify as gas stations and at stores that primarily sell automotive parts and services, such as auto dealerships, auto repair shops, tire stores and car washes. Purchases made at select warehouse clubs, discount stores and their affiliates earn 25%. Rewards are redeemable in \$20 increments. Full terms and conditions will be sent with your Card.

©2006 Discover Bank, Member FDIC

Turn Gas Into Cash

Earn 5%

Turn Gas Into Cash

Earn 5%

Turn Gas Into Cash

MANUFACTURER'S COUPON EXPIRES 03/04/07

SAVE 55¢

on ANY TWO ChocoStix 10oz. packages

TRY
All Three
Varieties



Find Them In the Cookie Aisle

RETAILER: Kraft Foods Global, Inc. or a subsidiary will reimburse the face value of this coupon plus handling if submitted in compliance with its Coupon Redemption Policy previously provided you and available upon request. Cash value 1/100¢. Coupon can only be distributed by Kraft Foods Global, Inc. or its agent. Mail to: Kraft Foods Global, Inc., P.O. Box 880055, El Paso, TX 78868-0055. Offer good 03/04/07. CONSUMER: One coupon valid for item(s) indicated. Any other use constitutes fraud. VOID IF COPIED, TRANSFERRED, PURCHASED OR REDEMPTED. Valid only in the USA, FPOs and APOs. © 2007 Kraft Foods

21150



5 44000 00028 3 (8100)0 21150



The Candy Bar with the
ultimate Middle

ChocoStix

Made With
**REAL
CHOCOLATE**

Find Them In
The Cookie Aisle



SIGN UP NOW AT SmartSource.com

MORE

Labels for Education
5 POINT VALUE

12 Kid Favorites!



Wholesome Variety
for the Whole Family!

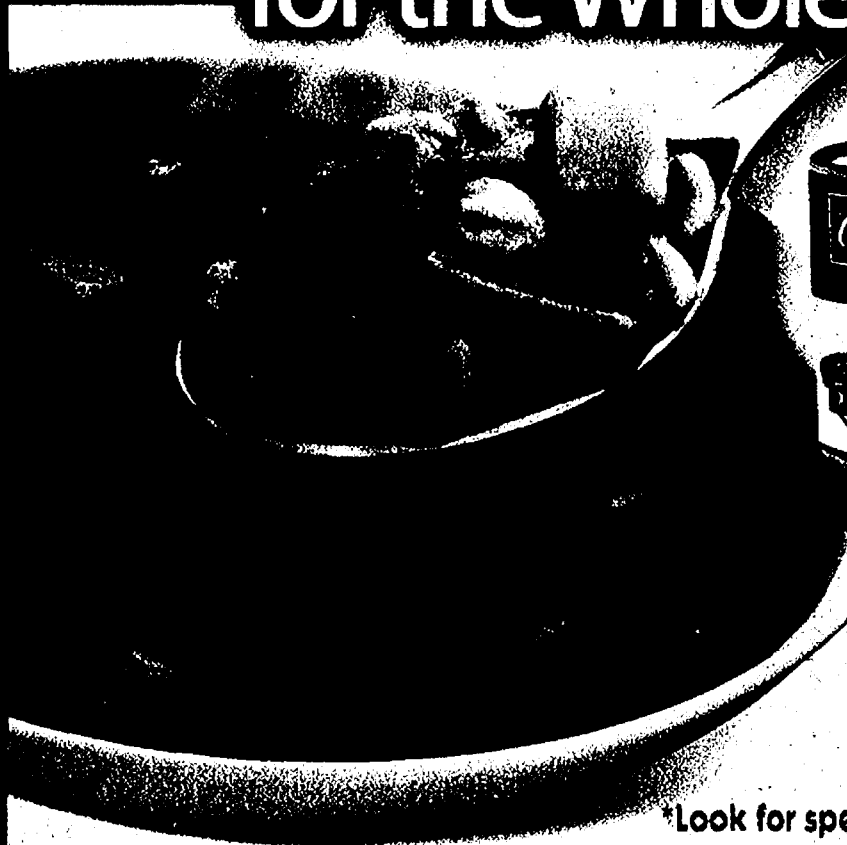

55 Family Favorites!



M'm! M'm! Good!
POSSIBILITIES

*Look for specially marked labels now worth 5 points.

©2007 Viacom International Inc. All Rights Reserved. Nickelodeon, Nick Jr., Dora the Explorer, Danny Phantom and all related titles, logos and characters are trademarks of Viacom International Inc. Danny Phantom created by Butch Hartman.

MANUFACTURER COUPON EXPIRES: 03/31/07



Save
50¢
on any 5

Campbell's
Condensed
Chicken Noodle
or Tomato Soups
(except Creams)



02420



Save
40¢
on any 2

Campbell's
Condensed Soups
(except Chicken Noodle,
Tomato & Creams)

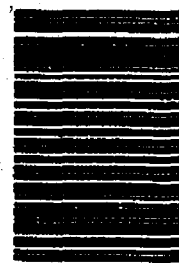

02421

CONSUMER: One coupon per purchase. Good only on product indicated. Consumer pays any sales tax. Void if sold, exchanged, transferred or reproduced (including by electronic, photographic, digital or other means in any media). RETAILER: Redeem on terms stated for consumer upon purchase of product indicated. ANY OTHER USE CONSTITUTES FRAUD. If submitted in compliance with Campbell Soup Company's Coupon Redemption Policy (coupons available upon request), you will be reimbursed face value plus 5¢. Mail to: CAMPBELL SOUP COMPANY, CDS DEPT. #51000, ONE FAIRVIEW DRIVE, DEL. RID. TX 78040. Failure to produce on request invalidates proof of purchase of stock covering coupons may void all coupons submitted. Void if torn, restricted, prohibited or presented by other than retailers of our products. Cash value 1/100¢.

CONSUMER: One coupon per purchase. Good only on product indicated. Consumer pays any sales tax. Void if sold, exchanged, transferred or reproduced (including by electronic, photographic, digital or other means in any media). RETAILER: Redeem on terms stated for consumer upon purchase of product indicated. ANY OTHER USE CONSTITUTES FRAUD. If submitted in compliance with Campbell Soup Company's Coupon Redemption Policy (coupons available upon request), you will be reimbursed face value plus 5¢. Mail to: CAMPBELL SOUP COMPANY, CDS DEPT. #51000, ONE FAIRVIEW DRIVE, DEL. RID. TX 78040. Failure to produce on request invalidates proof of purchase of stock covering coupons may void all coupons submitted. Void if torn, restricted, prohibited or presented by other than retailers of our products. Cash value 1/100¢.

51000 11221 2 (8100) 0 02421

M'm! M'm! Good![®]
to go

NEW

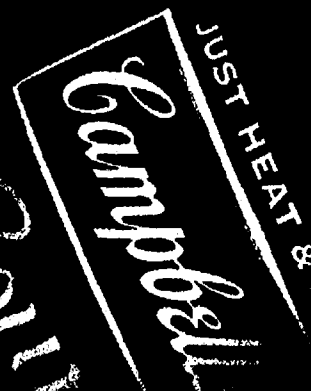

Taste Our **IRRESISTIBLE** Soups...



Select

ITALIAN SAUSAGE



Campbell's

Chicken
Noodle



Campbell's
CHUNKY

Soup That Eats Like a Meal

Sirloin Burger
- Country

MANUFACTURER COUPON EXPIRES: 4/30/2007

Save 50¢

on any 2
Campbell's® Classic
Microwavable Bowl
Soups



02407



5 51000 11424 7 (8100) 0 02407

MANUFACTURER COUPON EXPIRES: 4/30/2007

Save 50¢

on any 2
Campbell's® Select™
Microwavable Bowl
Soups



08814



5 51000 12724 7 (8100) 0 08814

MANUFACTURER COUPON EXPIRES: 4/30/2007

Save 50¢

on any 2
Campbell's® Chunky™
Microwavable Bowl
Soups



08813



5 51000 12524 3 (8100) 0 08813

MANUFACTURER COUPON EXPIRES: 4/30/2007

Save 50¢

on any 2
Campbell's®
Soup at Hand® Cups



07243



5 51000 15324 6 (8100) 0 07243

CONSUMER: One coupon per purchase. Good only on product indicated. Consumer pays any sales tax. Void if not exchanged, transferred or reproduced (including by electronic, photographic, digital or other means) in any media. RETAILER: Return to terms stated for consumer upon purchase of product indicated. ANY OTHER USE CONSTITUTES FRAUD. If submitted in compliance with Campbell Soup Company's Coupon Redemption Policy, copies available upon request, you will be reimbursed for sales tax to that to CAMPBELL SOUP COMPANY, CDS DEPT. RETURN, ONE FRANKLIN DRIVE, DEL. DEL. 19704. Return to product or request proceeds proving purchase of stock covering coupons may void all coupons submitted. Void if used, restricted, prohibited or presented by other than retailers of our products. Cash value 1/10¢.

CONSUMER: One coupon per purchase. Good only on product indicated. Consumer pays any sales tax. Void if not exchanged, transferred or reproduced (including by electronic, photographic, digital or other means) in any media. RETAILER: Return to terms stated for consumer upon purchase of product indicated. ANY OTHER USE CONSTITUTES FRAUD. If submitted in compliance with Campbell Soup Company's Coupon Redemption Policy, copies available upon request, you will be reimbursed for sales tax to that to CAMPBELL SOUP COMPANY, CDS DEPT. RETURN, ONE FRANKLIN DRIVE, DEL. DEL. 19704. Return to product or request proceeds proving purchase of stock covering coupons may void all coupons submitted. Void if used, restricted, prohibited or presented by other than retailers of our products. Cash value 1/10¢.

CONSUMER: One coupon per purchase. Good only on product indicated. Consumer pays any sales tax. Void if not exchanged, transferred or reproduced (including by electronic, photographic, digital or other means) in any media. RETAILER: Return to terms stated for consumer upon purchase of product indicated. ANY OTHER USE CONSTITUTES FRAUD. If submitted in compliance with Campbell Soup Company's Coupon Redemption Policy, copies available upon request, you will be reimbursed for sales tax to that to CAMPBELL SOUP COMPANY, CDS DEPT. RETURN, ONE FRANKLIN DRIVE, DEL. DEL. 19704. Return to product or request proceeds proving purchase of stock covering coupons may void all coupons submitted. Void if used, restricted, prohibited or presented by other than retailers of our products. Cash value 1/10¢.

CONSUMER: One coupon per purchase. Good only on product indicated. Consumer pays any sales tax. Void if not exchanged, transferred or reproduced (including by electronic, photographic, digital or other means) in any media. RETAILER: Return to terms stated for consumer upon purchase of product indicated. ANY OTHER USE CONSTITUTES FRAUD. If submitted in compliance with Campbell Soup Company's Coupon Redemption Policy, copies available upon request, you will be reimbursed for sales tax to that to CAMPBELL SOUP COMPANY, CDS DEPT. RETURN, ONE FRANKLIN DRIVE, DEL. DEL. 19704. Return to product or request proceeds proving purchase of stock covering coupons may void all coupons submitted. Void if used, restricted, prohibited or presented by other than retailers of our products. Cash value 1/10¢.

SIGN UP NOW AT SmartSource.com

Bring Outdoor Freshness Into Your Home!

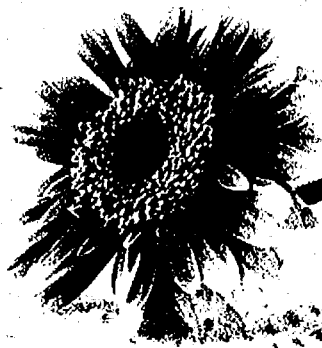

Renuzit.
Long Last
Adjustable
www.renuzit.com

©2007 The Dial Corporation

MANUFACTURER COUPON EXPIRES 6/15/07

save **55¢**

Off any THREE Renuzit® Adjustables

71063

5 23400 21052 2 (8101) 0 71063 0507

RETAILER: The Dial Corporation will reimburse you the face value of coupon plus \$6 if submitted in compliance with our redemption policy, available upon request. Cash value 1/100¢. Mail to: THE DIAL CORPORATION, PO BOX 880090, EL PASO, TX 78588-0090. Void if copied, prohibited, restricted, or transferred prior to redemption. One coupon per purchase. ©2007 THE DIAL CORPORATION.

MANUFACTURER COUPON EXPIRES 6/15/07

save **\$1.00**

Off any TWO Renuzit® Car Starter Kits or Refills

71065

5 23400 23033 9 (8101) 0 71065 0507

RETAILER: The Dial Corporation will reimburse you the face value of coupon plus \$6 if submitted in compliance with our redemption policy, available upon request. Cash value 1/100¢. Mail to: THE DIAL CORPORATION, PO BOX 880090, EL PASO, TX 78588-0090. Void if copied, prohibited, restricted, or transferred prior to redemption. One coupon per purchase. ©2007 THE DIAL CORPORATION.



Take Comfort in the Savings!

Shop Kroger and save big!

KOTEX® Ultra Thin Pads, 20-44 ct. and KOTEX® LIGHTDAYS® Pantliners, 80-135 ct.

Kroger Feature Price With Plus Card 2/\$9.00
Kotex® Coupon Savings \$1.00 off 2

Your Final Cost

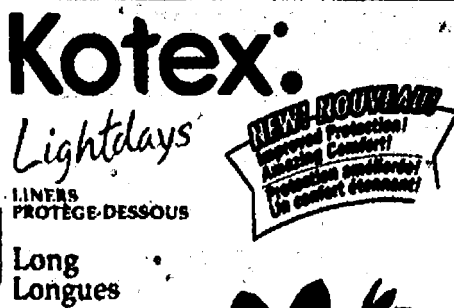
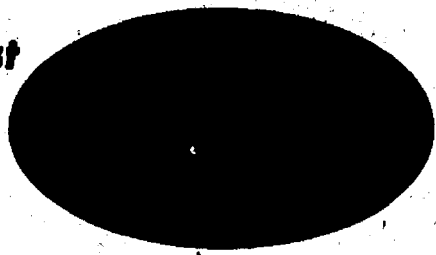

**Right Store.
Right Price.**

Advertised Prices Effective 2/4/07 - 2/11/07.
Look elsewhere in this insert for Manufacturer Coupon Savings! The items pictured are for display purposes only and the sale prices are for the items designated in the ad copy. "Price Feature Plus" is an exclusive property of News America Marketing.
KOTEX® and LIGHTDAYS® are ® Registered Trademarks of Kimberly-Clark Worldwide, Inc. © 2006 KCWW.

MORE

Kotex®

Comfort-Dry®
Cover®
To help keep you
feeling fresh.

Comfort-Flex™
Wings*
Longer and softer than before
for more comfortable
protection.

Kotex fits. Period.

Manufacturer's Coupon

Expires 04/04/07

SAVE \$1.00



Good on any TWO (2) packages
of KOTEX® Pads or KOTEX LIGHTBAY®
PamPiers (40 d. or larger)

④ Identity Chart

COMMENTS: May not be sold or auctioned or otherwise transferred or removed from the collection.

Warranted or implied. Link will coupon for purchase as specified above. Any other use is fraudulent.

RETAILER: Your redemption certificate complies with K-C's Coupon Return Policy (copies available upon request) K-C

will pay you less value (actual retail price) or maximum value indicated. If "one offer plus \$10" branding has per coupon

Send coupons and requests for policy to Kimberly-Curt, P.O. Box 889114, El Paso, TX 79988-0144. You will receive a response.

Cash value 1/700000 Good only in the 50
or restricted

® Registered Trademark and * Trademark of Kimberly-Clark

Walden, Inc. ©2008 NCWY
PA-3961-07620

429054



Also Available:



**Try Ultra-Compact Ultra Thin
Pads, Only From Kotex®.**

Manufacture's Corner

Exh 040407

SAVE \$1.00



On any **ONE** (1) Double Pod or **TWO** (2)
podpods of KOTEX® SECURITY® Tampons

© Kimberly-Clark

COMPLAINT: May not be sold or auctioned or otherwise transferred or repurchased (with one coupon per purchase as specified above. Any other use is fraudulent.

PRETALKER: Your redemption certificate complies with X-C's

Wagon Wheeling Policy (copies of all mail upon request) K-C

indicated, if "yes" enter) pay \$.05 handling fee per coupon. Send coupons and requests for policy to Ximberly Carr, P.O.

Box 880-148, El Paso TX 95588-0148 Void where prohibited
or restricted Cash value 1/20 cent Good only in the US

© Bechtel's TradeMark and "i" Trademark is hereby: Cited

© 2005 KCMW Worldwide, Inc. ©2005 KCMW
P.O. Box 606000

429062



EXPIRES 3/31/07

UPPER EXPLINES 3/31/01

12547 11050 5 (8101) 0 57300 0307

12547 82050 3 (8101) 0 57303 0307

1254211076 6 4810130 52301 0302

12547 11076 5 (8101) 0 57302 0307

City _____ State _____ Zip _____

[illegible]

**EASY WAY TO
WHITEN TEETH**

1070

WHILE IN THE

Less Intense
Equally Effective

Vanilla Mint

ANTISTATIC

2x
24 Hour
Protection
Against Plaque & Gingivitis Germs
Use Every 12 Hours

100

COOL MINT LISTERINE

ANTISEPTIC

**Kills germs that cause
Bad Breath, Plaque &
the gum disease
Gingivitis**

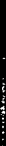

1003

12 24 00

8

1

Use all products as directed.

LEGENDS OF JACK DANIEL'S SHOT GLASS COLLECTION



The inside story on Jack Daniel's® is on the outside of these fine glasses.

There's a bit of history in every sip of Jack Daniel's®. It's a history that goes back to 1866, when Jack Daniel first opened his distillery. A history that includes many famous whiskeys, and many famous whiskey bottles.

Friends of Mr. Jack can now enjoy his fine work in an equally fine collection of shot glasses inspired by these legendary bottles and decanters. There are 18 shot glasses in all, each with a style and a story all its own.

We think you'll enjoy these "inside stories" about Jack Daniel's. Almost as much as you'll enjoy wrapping your fingers around each historic glass. Some

are pewter, some are glass, some are sparkling crystal. But they're all satisfying to hold in the hand.

To show off your collection of all 18 shot glasses, there's a handsome display. Our name is at the top, on wood from one of our very own whiskey barrels.

If you'd like to subscribe to the *Legends of Jack Daniel's Shot Glass Collection*, we'd be pleased to send you one imported glass a month. The price is just \$12.95 per glass, and the display is included at no added cost (shipping charges apply).

To subscribe, fill out the coupon and mail it to us. We'll do the rest.



**"ALL GOODS WORTH
PRICE CHARGED"**

Jack Daniel's Limited guarantees your complete satisfaction. If you are not satisfied with any purchase, for any reason, we will gladly return your money.

JACK DANIEL'S and OLD NO. 7 are registered trademarks and used under license.
© 2007 Jack Daniel's. All rights reserved.
www.JackDaniels.com

Your Friends at Jack Daniel's remind you to drink responsibly. For ages 21 and up.

JACK DANIEL'S® LIMITED
P.O. Box 7777, Lynchburg TN 37352-7777

I do indeed wish to subscribe to the *Legends of Jack Daniel's Shot Glass Collection*, consisting of 18 shot glasses to be sent to me at the rate of one a month.

I understand that no payment is required with my order. Bill me just \$12.95* per glass and send the custom display at no added cost. I may cancel my subscription at any time.



The "Whittling" glass is taken from a *Scenes from Lynchburg* bottle.

MAIL THIS FORM BY FEBRUARY 26, 2007

NAME _____
PLEASE PRINT CLEARLY

ADDRESS _____

CITY _____ STATE _____ ZIP _____

54244117

TELEPHONE _____ E-MAIL _____

*Plus \$4.25 per glass for shipping and processing (\$12.98 for the display).
Orders subject to acceptance. Appropriate sales tax will be added.

Removes Soap Scum Better

Than **Scrubbing Bubbles**



Removes limescale and rust stains, too!

*vs. Scrubbing Bubbles Aerosol and Trigger/Scrubbing Bubbles is a registered trademark of S.C. Johnson & Son, Inc.

MANUFACTURER'S COUPON EXPIRES 4/28/07

Save 50¢

on any one Easy-Off BAM Product



Power
Stain & Drain
Cleaner

Grime, Lime &
Soap Scum
Remover

Universal
De-Greaser

Consumer: Only one coupon is redeemable per purchase and only on specified products and sizes. You pay any sales tax. May not be reproduced, purchased, traded or sold. Any other use constitutes fraud. Retailer: You are authorized to act as our agent and redeem this coupon in acceptance with RB Coupon Redemption Policy: face value plus 8¢. Send coupons to: Reckitt Benckiser Inc., CMS Dept. #26600, Del Rio, TX 78840. Cash value 1/100 of 1¢. Good only in the U.S.A. Void where prohibited.

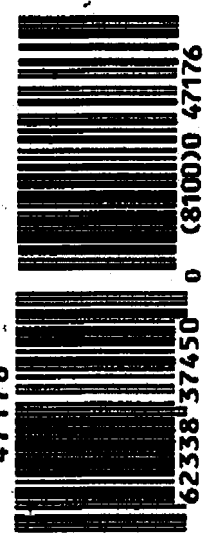

www.easyoffbam.us

FACT: The Flu Virus Can Live On Surfaces For Days*



**Kill The
Flu Virus
Reach For
LYSOL****

Lysol
HAND
DISINFECTANT

Disinfect To Protect.™



www.LYSOL.com

*Source: Data on file

**LYSOL Disinfectant Spray Kills Influenza A on hard nonporous surfaces when used as directed

MANUFACTURER'S COUPON EXPIRES 3/17/07

SAVE \$1.00

On ANY ONE (1) **LYSOL®**
Disinfectant Spray

NEW Scent! Garden Mist™



Consumer: Only one coupon is redeemable per purchase and only on specified products and sizes. You pay any sales tax. May not be reproduced, purchased, traded or sold. Any other use constitutes fraud. Retailer: You are authorized to act as our agent and redeem this coupon in acceptance with RB Coupon Redemption Policy: face value plus 8¢. Send coupons to: Reckitt Benckiser Inc., CMS Dept. #26600, Del Rio, TX 78840. Cash value 1/100 of 1¢. Good only in the U.S.A. Void where prohibited. ©2007 Reckitt Benckiser Inc.

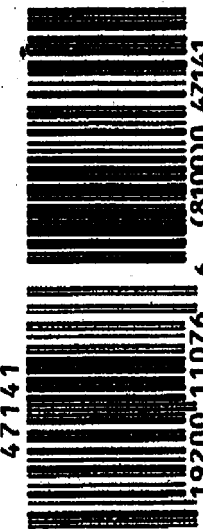



Mitchum

YOU WON'T FIND
WHITE RESIDUE ON A
MITCHUM MAN'S
SHIRT.

CHILIDOG STAINS
ARE ANOTHER STORY.

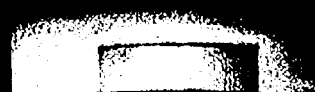

SMARTER THAN THE AVERAGE SOLID.

Powerful protection.
Unbeatable against white residue.

www.MITCHUMAN.com

NEW!
No White
Residue

75¢ OFF

ON ANY MITCHELL OR MITCHELL
FOR WOMEN PRODUCT



MANUFACTURER'S COUPON EXPIRATION DATE 4/30/07

Retailer: Limit one coupon per purchase. Cannot be used in combination with any other coupon offer. Revlon will redeem this coupon for face value plus 8¢ handling. Void if reproduced or where prohibited, taxed or restricted. Cash value 1/20¢. Mail coupon to: Revlon, P.O. Box 870126, El Paso, TX 88587-0126. Revlon © 2006 Revlon Consumer Products Corp. New York, NY 10017

230040



5 00997 20075 4 61013 23004 0407

Preserves
Your Furniture's
Natural Beauty

Old
English

Conditions
while you clean
and dust



www.oldenglishpolish.com

MANUFACTURER'S COUPON EXPIRES 04/29/07

SAVE 75¢
on any
Old English® Product

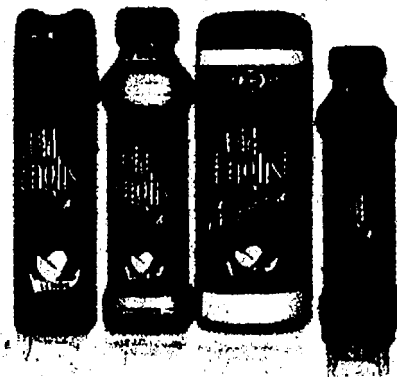

Consumer: Only one coupon is redeemable per purchase and only on specified products and sizes. You pay any sales tax. May not be reproduced, purchased, traded or sold. Any other use constitutes fraud. Retailer: You are authorized to act as our agent and redeem this coupon in acceptance with RB Coupon Redemption Policy: face value plus 8¢. Send coupons to: Reckitt Benckiser Inc., CMS Dept. #26600, Del Rio, TX 78840. Cash value 1/100 of 1¢. Good only in the U.S.A. Void where prohibited.



47172

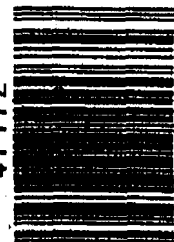

5 62338 22075 3 (81000) 47172

HUGGIES

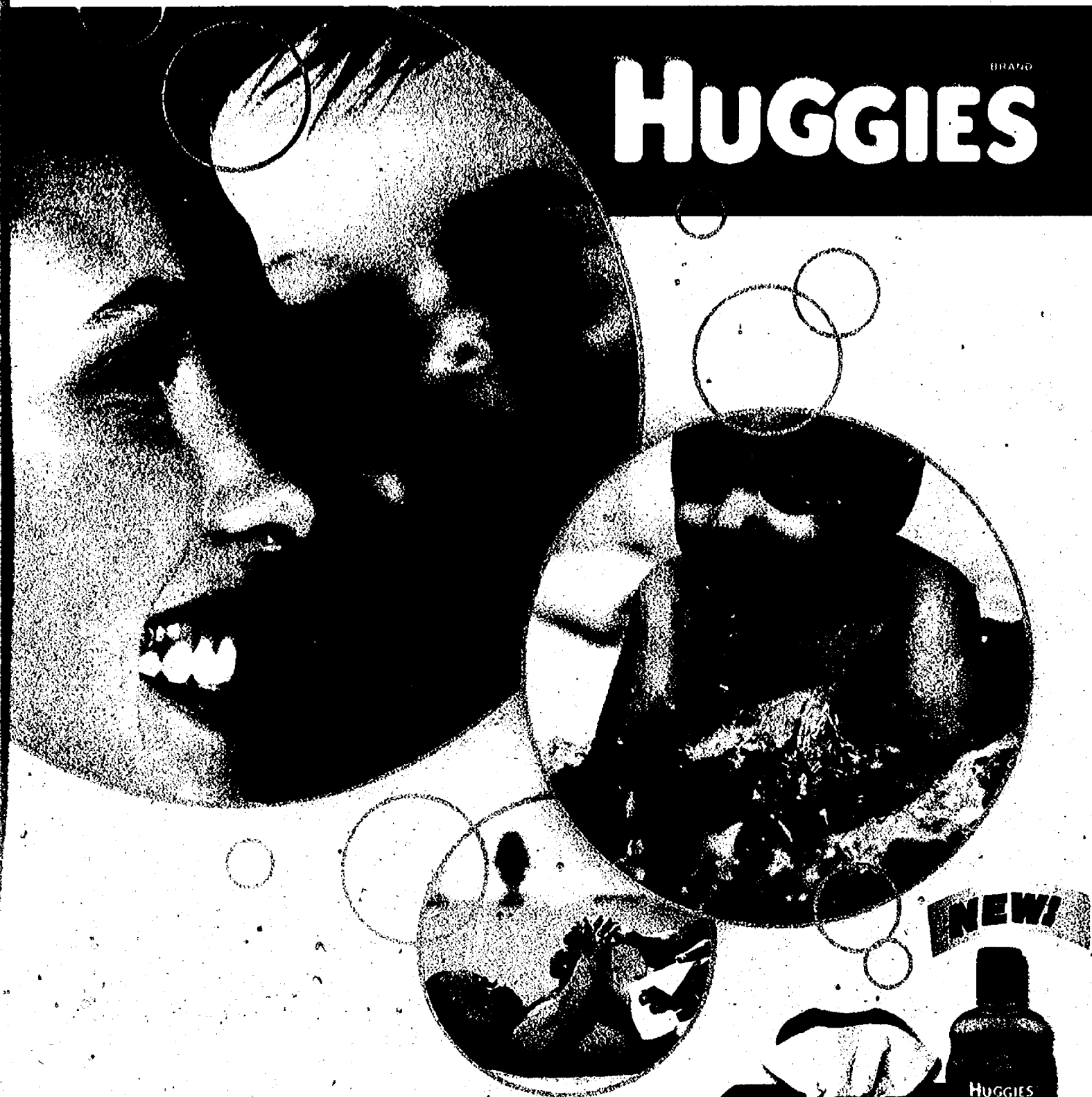

**Bath-like freshness
all the time... who can resist?**

New HUGGIES® Naturally Refreshing Baby Wipes and Bath & Body Products. They have the same refreshing scent to keep that bath-like freshness all day long!



The little things are everything.

Kimberly-Clark

Manufacturer's Coupon Expires 03/31/07

Buy  **Save \$2.00** 

Buy any package of HUGGIES® Baby Wipes (64 ct. or larger) and Save \$2.00 on any ONE HUGGIES® Bath & Body Product.

CONSUMER: May not be sold or auctioned or otherwise transferred or reproduced. Limit one coupon per purchase as specified above. Any other use is fraudulent.
RETAILER: Your redemption certifies compliance with K-C's Coupon Return Policy. (Coupons available upon request.) K-C will pay you face value (actual retail price or maximum value if indicated in fine print) plus \$0.08 handling fee per coupon. Send coupons and requests for policy to Kimberly-Clark, P.O. Box 880148, El Paso, TX 79988-0148. Void where prohibited or restricted. Cash value 1/20 cent. Good only in the 50 United States. ® Registered Trademark and ® Trademark of Kimberly-Clark Worldwide, Inc. © 2006 KOWW DAD-2236 C-005932

585988



5 36000 70082 9 (8100) 0 58598

Kimberly-Clark

Manufacturer's Coupon Expires 03/31/07

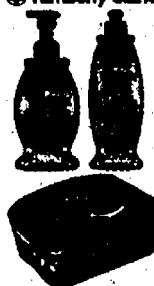

Save \$1.00 on any HUGGIES™ Cleanteam™ Product.

CONSUMER: May not be sold or auctioned or otherwise transferred or reproduced. Limit one coupon per purchase as specified above. Any other use is fraudulent.
RETAILER: Your redemption certifies compliance with K-C's Coupon Return Policy. (Coupons available upon request.) K-C will pay you face value (actual retail price or maximum value if indicated in fine print) plus \$0.08 handling fee per coupon. Send coupons and requests for policy to Kimberly-Clark, P.O. Box 880148, El Paso, TX 79988-0148. Void where prohibited or restricted. Cash value 1/20 cent. Good only in the 50 United States. ® Registered Trademark and ® Trademark of Kimberly-Clark Worldwide, Inc. © 2006 KOWW DAD-2236 C-005932

585921



5 36000 70076 8 (8100) 0 58592

SIGN UP NOW AT SmartSource.com

MORE

MANUFACTURER'S COUPON

EXPIRES: MAR 11, 2007

Save \$1⁰⁰ on the purchase of one package,
Johnsonville® Home-style,
All Natural Patties.



31537



5 77782 20076 3

(8100) 0 31537

To Consumer: Offer good only on product(s) indicated, limited to one coupon per purchase.
To Retailer: Johnsonville Sausage will redeem this coupon for face value plus \$6 handling, if submitted in compliance with Johnsonville's printed redemption policy. Cash value 1/20 of 1¢. Mail coupons to: Johnsonville Sausage, CMS Dept. 77782, 1 Fawcett Drive, Del Rio, TX 78840. © 2007 Johnsonville Sausage



Johnsonville
Home-style
ORIGINAL RECIPE

Pork Sausage

NEW!

Johnsonville

All Natural Home-style Patties

No artificial ingredients, minimally processed
and no MSG, nothing but natural goodness
and remarkable flavor.

Nature Made

Get Heart Smart
with Nature Made



Visit NatureMade.com for:
Personal heart health profile • Expert health advice • Free email health newsletter
For more information about our products, including where to buy, please call 800-276-2878.

MANUFACTURER'S COUPON EXPIRES 1/30/07

**SAVE
\$3.00**

On any CholestOff®
product

Coupon good only in USA for product/quantity indicated. LIMIT ONE COUPON PER PURCHASE. Any other use constitutes fraud. Void if copied, transferred, sold, or where prohibited, restricted or taxed. Consumer pays sales tax. Retailer: Pharmavite LLC will reimburse an authorized retailer of our product the face value of this coupon plus \$6 handling if submitted in compliance with our redemption policy, available upon request. Mail to CMS Dept #31604, Pharmavite 1 Fawcett Drive, Del Rio, TX 78840. Cash value .001¢. © 2007 Pharmavite LLC.



MANUFACTURER'S COUPON EXPIRES 1/30/07

**SAVE
\$1.00**

On any Nature Made®
product

Coupon good only in USA for product/quantity indicated. LIMIT ONE COUPON PER PURCHASE. Any other use constitutes fraud. Void if copied, transferred, sold, or where prohibited, restricted or taxed. Consumer pays sales tax. Retailer: Pharmavite LLC will reimburse an authorized retailer of our product the face value of this coupon plus \$6 handling if submitted in compliance with our redemption policy, available upon request. Mail to CMS Dept #31604, Pharmavite 1 Fawcett Drive, Del Rio, TX 78840. Cash value .001¢. © 2007 Pharmavite LLC.



Heart Health.

**RITE
AID
PHARMACY**

With us, it's personal.

Nature Made

CholestOff® 120 ct.

RITE AID 2 for
Feature Price... \$41.98

RITE AID
Buy 1 Get 1 2 for
Free Offer... \$20.99

Nature Made®
Coupon Savings... \$3.00

YOUR FINAL COST...

2\$17.99
FOR

Nature Made

CoQ10 400 mg 24 ct.

RITE AID 2 for
Feature Price... \$87.98

RITE AID
Buy 1 Get 1 2 for
Free Offer... \$43.99

Nature Made®
Coupon Savings... \$1.00

YOUR FINAL COST...

2\$42.99
FOR

Nature Made

Vitamin E 400 I.U. 100 ct.

RITE AID 2 for
Feature Price... \$17.98

RITE AID
Buy 1 Get 1 2 for
Free Offer... \$8.99

Nature Made®
Coupon Savings... \$1.00

YOUR FINAL COST...

2\$7.99
FOR

Nature Made

Fish Oil 1200 mg 100 ct.

RITE AID 2 for
Feature Price... \$17.98

RITE AID
Buy 1 Get 1 2 for
Free Offer... \$8.99

Nature Made®
Coupon Savings... \$1.00

YOUR FINAL COST...

2\$7.99
FOR

Call 1-800-RITEAID or visit www.RITEAID.com for the store near you.

Advertised Prices Effective 2/4/07 - 2/10/07. Look elsewhere in this insert for Manufacturer Coupon-Savings! The items pictured are for display purposes only and the sale prices are for the items designated in the ad copy. "Price Feature Plus" is an exclusive property of News America Marketing.

TRUST SPRAY 'n WASH® FORGET STAINS!

MANUFACTURER'S COUPON EXPIRES 03/18/07

SAVE 50¢

on ANY ONE SPRAY 'n WASH®



Visit
www.SPRAYNWASH.com

Consumers: Only one coupon is redeemable per purchase and only on specified products and sizes. You pay any sales tax. May not be reproduced, purchased, traded or sold. Any other use constitutes fraud. Retailers: You are authorized to act as our agent and redeem this coupon in accordance with the Coupon Redemption Policy: face value plus 1¢. Send coupons to: Rackin Bendizer Inc., CMS Dept. #26400, Dal Rio, TX 78040. Cash value 1/100 of 1¢. Good only in the U.S.A. Void where prohibited.

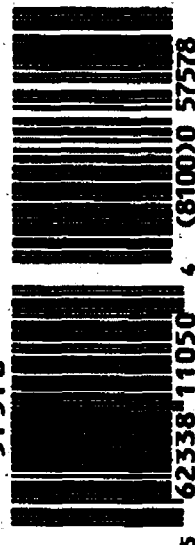

Unbeatable Stain Removal!

Shout® is a trademark of SC Johnson & Son, Inc.

*vs Shout® trigger

- You Get All 3 96-Page Books
- Hundreds of Kitchen Tested Recipes
- Dozens of Time Saving Tips
- All Recipes Shown in Full-Color Photos
- Spiral Binding Stays Open
- Makes A Wonderful Gift!
- Each Recipe Developed & Tested By Home Economists
- Features Valuable Microwave Cooking Techniques

ClearPoint Direct.Com
P.O. Box 3508, Champlain, NY 12919

UG70216

Name: _____

Address: _____ Apt.: _____

City: _____ State: _____

Zip: _____ Tel.: (____) _____

Item (#0441)	Price	Quantity	Total
Set of 3 Cookbooks	\$7.95	1	
Shipping & Handling			\$3.95
(No C.O.D.) Total for Order			

Enclosed is \$_____ made payable to **ClearPoint**
Money Back Guarantee: Return merchandise within 90 days for refund less Shipping & Handling if not entirely satisfied.

©2007 ClearPoint International Direct Marketing Inc.

Set of 3 Cookbooks

Delicious Recipe Ideas Developed Exclusively by The Campbell's® Kitchen

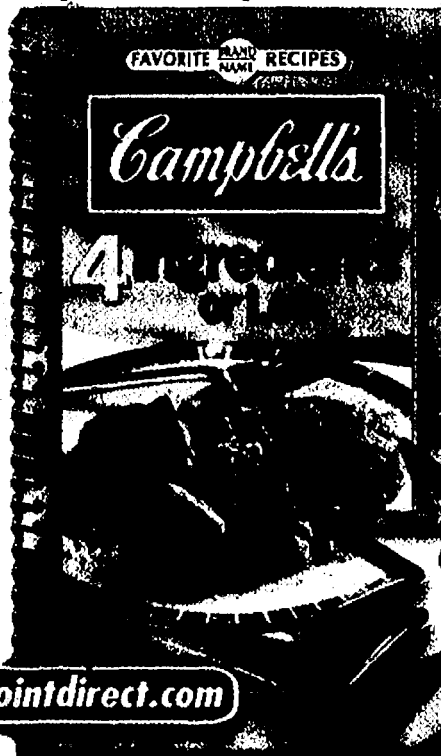
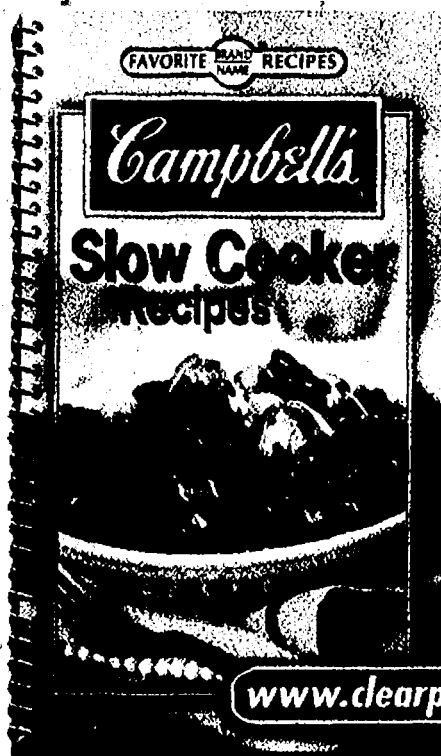
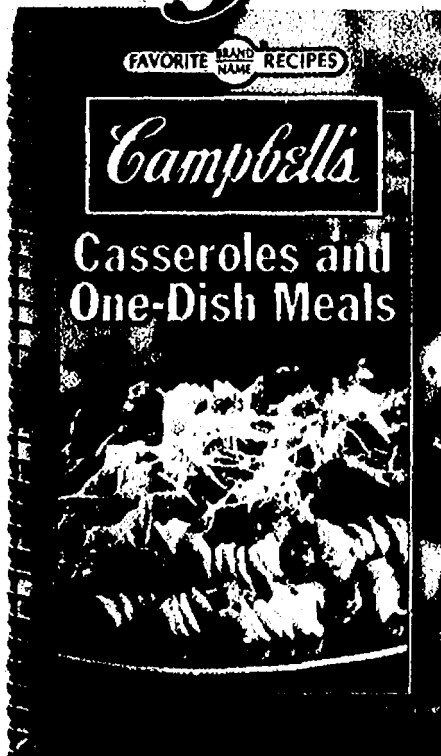

Hundreds of Delicious Recipes From a Name You Can Trust

only
\$7.95
For The Entire Set

You'll Get All 3 96-Page Books

www.clearpointdirect.com

Value Priced!

ONLY
\$19.99
ea.

Blissful Relief for Problem Feet!

SAVE!
2 pr. for \$34.99

- Both styles feature:
- Genuine leather uppers
 - Soft cushioned inner lining
 - Shock-absorbing non-skid outsoles
 - Woven detail

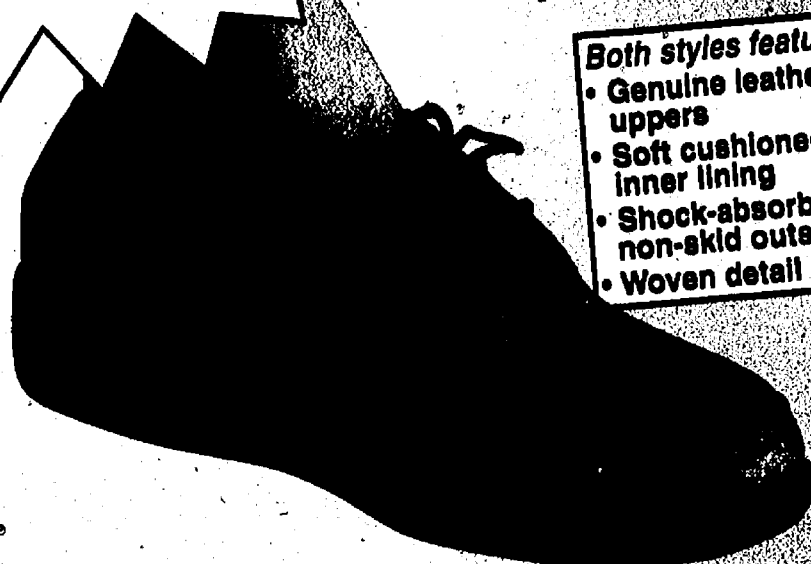

Style #51038

Bone(80)

Two Super-Comfort Styles
In Three Fashion Colors!

Style #51039

Ladies Sizes: N M W XW
6-12 6-12 6-12 6-12
10,11 whole sizes only

Black(12)

Satisfaction Guaranteed!

CALL **1-800-829-0080**

OR ORDER ONLINE AT
www.amerimarkads.com

COMPLEMENTS by Anthony Richards®, an **AmeriMark®** Company
6836 Engle Rd, PO Box 94501, Cleveland, OH 44101-4501
Enclosed is my: ☐ Check ☐ Money Order (payable to Complements)
or Charge my ☐ VISA® ☐ Mastercard® ☐ American Express®
☐ Discover®/Novus

Card #

Exp. Date

QTY.	STYLE #	COLOR #	SIZE	WIDTH	PRICE

POSTAGE & HANDLING
1 pair.....\$3.95
2 or more pairs...Only \$5.95

Total Merchandise

Postage & Handling

Security Plus: add \$9.99 optional
(for replacement of items lost in transit)

Subtotal

NAME

Ohio Residents Add Your County
Sales Tax or 6% on Subtotal

ADDRESS

TOTAL

CITY

STATE

ZIP

PHONE

Source Code: **5D327B**

ONLY
\$4.95

approx.
19" x 5"

Our #1
BEST
Seller
for 20
years!

Saves Your Furniture!

The Ultimate Scratcher with **GUARANTEED** Results
PROVEN Effective by MILLIONS of Cats!

www.CatClaws.com



Cat Claws™ Scratching Pad

Cats Love It!

100% Certified
Organic Catnip!

Let 'em
Scratch
THIS!

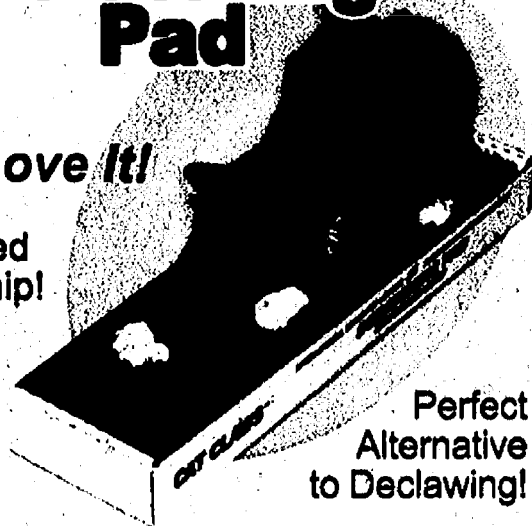

Perfect
Alternative
to Declawing!

Cat Claws, Inc. Dept. V207 - PO Box 1001, Morriston, AR 72110

SUPER PRICE!

Only \$4.95 Each

☐ Send me _____ Pads X \$4.95 each = _____

Name _____ Phone _____

Address _____ Apt. # _____

City _____ State _____ Zip _____

Credit Card # _____ Exp. Date _____

Signature _____ Visa, MC, Discover, AmEx

Prices include S & H All orders shipped within 2 business days.
Satisfaction Please make your check or money order
GUARANTEED! payable to Cat Claws Inc.

Thank you for
your order!
HURRY!
Expires 4-31-07

For Fastest Service

Order online at www.catclaws.com/V207

SIGN UP NOW AT SmartSource.com

MORE

Sea Baby

ORIGINAL ART GLASS SCULPTURE

Baby turtle makes a splash in art glass

Works of art formed from molten glass have been treasured for centuries. Now Lenox creates a sculpture in this prized medium of an underwater sea turtle—as brilliant as sunlight on tropical waters.

Sea Baby is an exuberant portrayal of a turtle hatchling cutting through the waves. The fluidity of the glass and the pose of the turtle, with head raised and flippers outstretched, give the sculpture a sense of motion. While the water-green tinted glass of the shell enhances the underwater feeling of the sculpture.

Sea Baby is priced at just \$29.90, an exceptional value for a handcrafted work of art bearing the Lenox® hall-mark. To order your imported sculpture, complete and mail the Order Form today.



Undersea beauty brought to life in handcrafted glass.

ORDER FORM • Mail by February 26, 2007

Please enter my order for *Sea Baby* by Lenox, to be crafted of fine art glass.

No payment is required now. Bill me for my sculpture in two monthly installments of \$14.95* each.

Signature _____

Name _____ ALL ORDERS ARE SUBJECT TO ACCEPTANCE

Address _____ PLEASE PRINT CLEARLY

City _____ State _____ Zip _____

Tel. (____) _____ 54246761

E-mail _____

*Plus \$5.25 per sculpture for shipping and processing. Your sales tax will be added.

Mail to: Lenox • P.O. Box 732 • Bristol, PA 19007-0732

FREE! FREE! FREE!

Monogram or Symbol | Paperboard Dispenser | Custom Lettering

300 labels only \$5.95

SALE! \$4.95

Our labels: 2 1/4" x 3/4". Easy to read!

50% Larger!

Melissa A. Stone
Interior Design
914 Upper Crest Lane
Yourtown, US 12345

Other labels: 1 3/4" x 5/8"

Current Labels

See more labels online at www.CurrentLabels.com

QTY	<input type="checkbox"/> 30800 Plastic Dispenser	only \$1 ea.	\$
QTY	<input type="checkbox"/> 30040 Self-Inking Stamper	\$14.95 ea.	\$
Color	<input type="checkbox"/> 30110 Gold	<input type="checkbox"/> 30112 Silver	\$
	<input type="checkbox"/> 30114 Clear	<input type="checkbox"/> 30116 White	
	<input type="checkbox"/> 30118 Rainbow	<input type="checkbox"/> 30134 Stonewashed	
QTY	<input type="checkbox"/> Sm. roll of 300	\$4.95 ea.	\$
	<input type="checkbox"/> Lg. roll of 600	\$7.95 ea.	
	BEST BUY! Add 50¢ for In-plant Rush!		
Labels Only	<input type="checkbox"/> Block	FREE	\$ FREE
	<input type="checkbox"/> Script	\$1 per roll	
	<input type="checkbox"/> Italic	FREE	
	<input type="checkbox"/> Contempo	\$1 per roll	
	<input type="checkbox"/> Monogram M1	OR <input type="checkbox"/> Symbol	\$ FREE
	\$1 per roll	Letter Number	
BEST BUY!		S&H \$1.75 per item	\$
600 labels—Double your quantity for just \$3.00 more!		CO Res. Add Sales Tax	\$
		TOTAL ENCLOSED	\$

PLEASE PRINT personalization EXACTLY as you want it to appear & (Maximum 4 lines, 28 characters and spaces per line)

Line 1 _____

Line 2 _____

Line 3 _____

Line 4 _____

Mail check payable to _____

If mailing address is different from above, OR for additional orders, please use a separate sheet of paper.

Current Labels, P.O. Box 732, Bristol, PA 19007-0732

Get a FREE paperboard dispenser box (not shown) OR Upgrade to this custom plastic dispenser for just \$1 more!

Stamps thousands of quality imprints! Just \$14.95!

Lettering style ONLY as shown.

M1 MONOGRAM	20	135	01
22	164	24	02
26	03	66	06
08	100	09	07
53	151	05	12

Just Sprinkle Once A Week—and Be Absolutely Amazed As This...

SUPER GROWING FLOWERING SHADE TREE ZOOMS ANOTHER FOOT HIGHER EVERY TIME YOU WATER IT!

Grows More In A
Month Than Other
Shade Trees Grow
In An Entire Year!

One Tree Only
\$4.98

Introducing The Royal Paulownia...

It's one of the most incredible sights in all of nature! A huge flowering shade tree that rockets forth so fast, and umbrellas itself so wide—you need a yardstick to measure its growth in feet from week to week! It's like growing 'instant shade'! And that's only half the magic! The real show-stopping, 'magazine cover' effect takes place when it smothers itself in massive bouquets of breathtaking lavender-blue blooms... like an entire flower garden growing in the sky.



**GROWS IN VIRTUALLY ANY SOIL.
NEEDS NO BABYING, NO SPECIAL CARE.
HARDY TO 30' BELOW!**

Best of all it's work free. Just a sprinkle a week sends it soaring from a sapling to a roof-high tree **IN JUST ONE YEAR!** Turns even the barest spot into shaded 'Garden of Eden'. **BUT SUPPLIES ARE STILL EXTREMELY LIMITED—SO ACT NOW!**

©2007 Gardeners' Choice, 81961 County Road, P.O. Box 8005, Hartford, MI 49057-8005

**Gardeners' Choice, Dept. EMRC-1613
81961 County Road 687 South
P.O. Box 8005, Hartford, MI 49057-8005**

Please send me the **Royal Paulownia Trees** I have ordered below on your money back guarantee (less p&h).

- | | |
|---|---|
| <input type="checkbox"/> 1 Tree only \$4.98 | <input type="checkbox"/> 6 Trees only \$17.98 |
| <input type="checkbox"/> 2 Trees only \$7.98 | <input type="checkbox"/> 10 Trees only \$24.98 |
| <input type="checkbox"/> 3 Trees only \$9.98 | <input type="checkbox"/> 20 Trees only \$45.98 |

**Add \$3.50 shipping plus \$.99 for safe delivery
no matter how many you order**

CT, MI, NY Residents add sales tax.

Enclosed is \$_____ check or money order.

OR Charge it: ☐ MasterCard ☐ Visa ☐ Amex ☐ Disc.

Acct # _____ Exp. _____

Name _____

Address _____

City _____ State _____ Zip _____

Daytime Phone _____

Email Address _____

www.GardenersChoice.com
EMRC-1613

NO RISK GUARANTEE

Order without risk. Your satisfaction is guaranteed. If not completely happy, just write us for a refund (less postage and handling), replacement or credit on next order whichever you prefer.

A Dachshund's
look of
devotion...



*The first time
I laid eyes on you,
I knew right from the start,
That you were meant
for me alone:
You put pawprints
on my heart!*

Pawprints on my Heart

Please Reply promptly.

The Danbury Mint
47 Richards Ave.
Norwalk, CT 06857

Send
no money
now!

Please reserve _____ (1 or 2) "Pawprints on my Heart"
plate(s) for me as described in this announcement.

Name _____

Please Print Clearly

Address _____

City/State/Zip _____

Signature _____

Orders subject to acceptance. Allow 2 to 4 weeks for shipment.

YP8WH132

**A numbered limited-edition collector
plate trimmed with 23kt gold.**

With adoring eyes, it's clear that this devoted Dachshund would do anything for his owner. Loyal and affectionate, the Dachshund has been perfectly captured on a porcelain collector plate available *exclusively* from the Danbury Mint.

"Pawprints on my Heart" is limited to an edition size of 95 firing days. Each hand-numbered plate will be trimmed with a band of 23kt gold. The price is just \$29.90 (plus \$3.95 shipping and service).

No Obligation—No Risk.

You can acquire "Pawprints on my Heart" with our *Guarantee of Satisfaction*. If not delighted, simply return your plate within 30 days for replacement or refund. Order today!

\$ SIGN UP NOW AT SmartSource.com

MORE

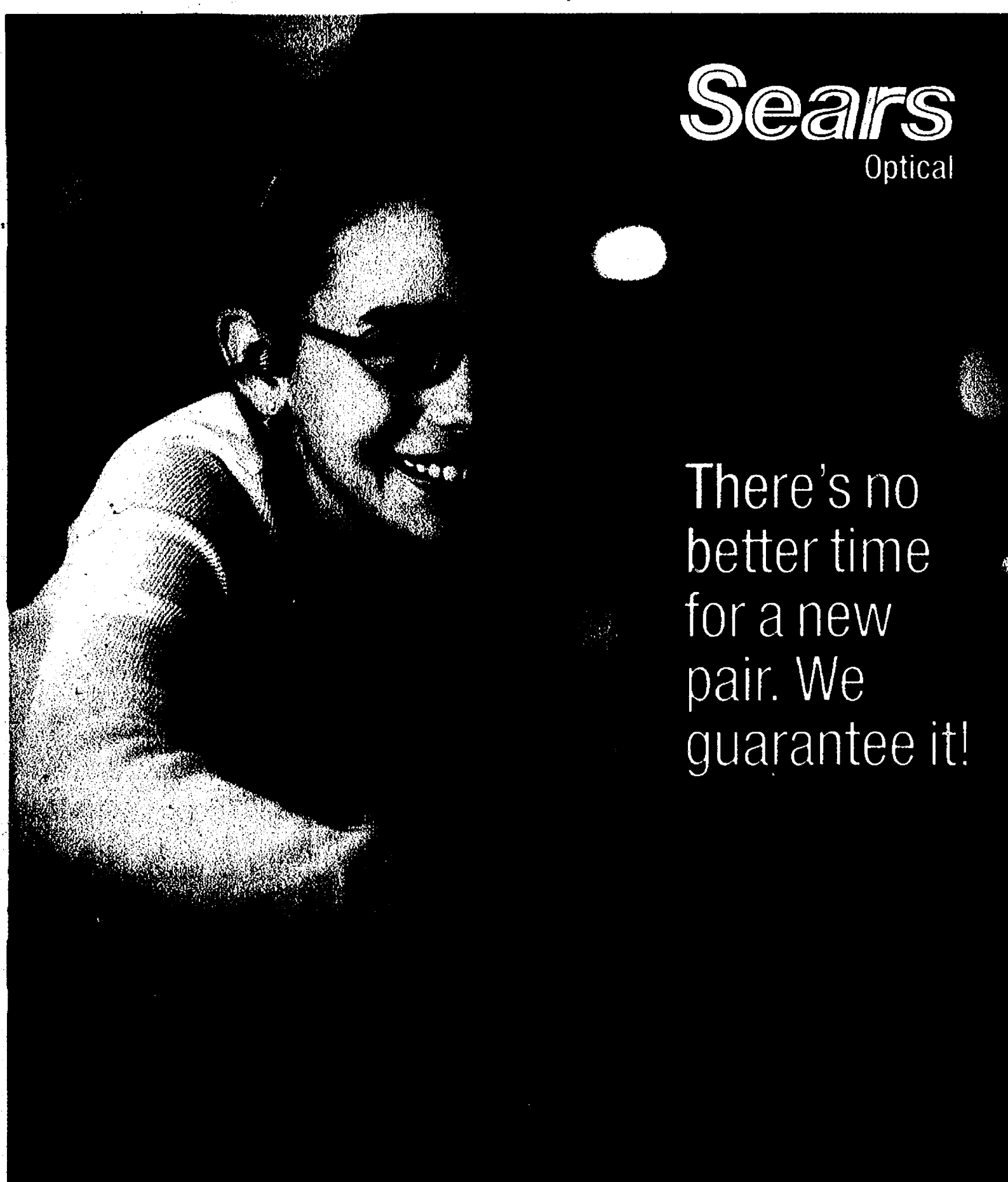

Sears
Optical

There's no
better time
for a new
pair. We
guarantee it!

\$99
eyeglasses*

no-line bifocals

Sears
Optical

Any prescription
Hundreds of frames
to choose from
Savings range from \$160 to
\$250 off our regular prices!

Offer ends February 17.

*Includes any frame up to \$120 with scratch-resistant plastic lenses. Some restrictions apply. See optical associate for details. RIS: CPN. Offer ends February 17, 2007.

**Special Youth
Savings!**

Free ULTRALIGHT™ lenses
with any frame purchase!
(\$199 value)

Purchase any frame at regular retail price and receive free ULTRALIGHT™ lenses. Valid for children 14 years and under. RIS: YTH.

**Satisfaction
Guaranteed
or Your
Money Back.**

Try a new pair of
glasses for 90 days,
and if you're not
satisfied for ANY
reason, return them
for a full refund.

Lens enhancements and accessories are additional. Valid prescription required. Offers may not be combined with other discounts, coupons, vision care plans or other orders. Not valid in OK and PR. Void in La Jolla and El Cajon, CA and where prohibited. Some restrictions apply. See optical associate for details. The Sears trademark is registered and used under license from Sears Brands, LLC.

2/16/07 9116-1 Advertising Department Co. A. News Corporation Company